

Name of Horse: _____

ESNZ Registration Number: _____

Signature & Stamp of Equestrian Sports New Zealand:

Date: _____

To be completed by Rider, Owner or Person Responsible over 18 years

Date of birth: 1/8/2016 Country of birth: NZ

Colour: Chestnut Sex: (M) G/S Height: 155 Breed: Warmblood

Sire: Copertino ANZ Dam: Strumpet Sire of Dam: Kiwi Gold

Head: Star, snip

Left fore: _____

Right fore: SOCK

Left hind: SOCK

Right hind: _____

Body Markings: _____

Microchip Number (if applicable): _____

Markings to be drawn in RED. Brands sketched in place and in detail box. Whorls marked with X in BLACK. Scars with an arrow.

Outline Diagram

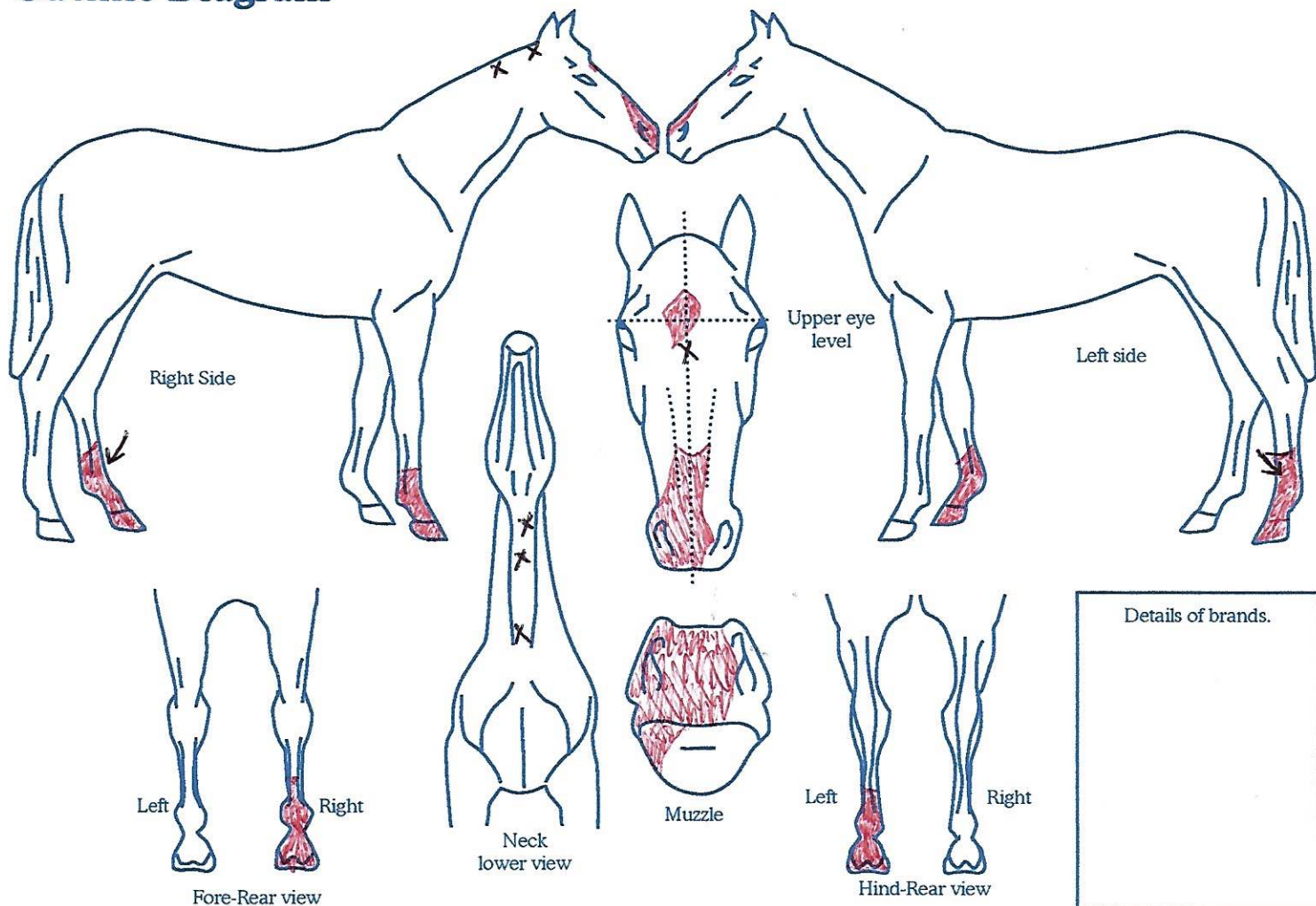

Completed by:

Name: Molly Todd

Date: 21/9/2021

Signature: [Signature]

Address: 745 Ardour Rd

Tararua Cromwell