

Name of Horse: My Lil Ali  
ESNZ Registration Number: 285918

Signature & Stamp of Equestrian Sports New Zealand:

KDJ  
Date: 17/07/19  
EQUESTRIAN SPORTS  
NEW ZEALAND

**To be completed by Rider, Owner or Person Responsible over 18 years**

Date of birth: 1st August 2012 Country of birth: N.Z

Colour: Black Sex: (M) G/S Height: 150cm Breed: Crossbred

Sire: \_\_\_\_\_ Dam: \_\_\_\_\_ Sire of Dam: \_\_\_\_\_

Head: Star

Left fore: \_\_\_\_\_

Right fore: \_\_\_\_\_

Left hind: \_\_\_\_\_

Right hind: \_\_\_\_\_

Body Markings: \_\_\_\_\_

Microchip Number (if applicable): \_\_\_\_\_

Markings to be drawn in RED. Brands sketched in place and in detail box. Whorls marked with X in BLACK. Scars with an arrow.

**Outline Diagram**

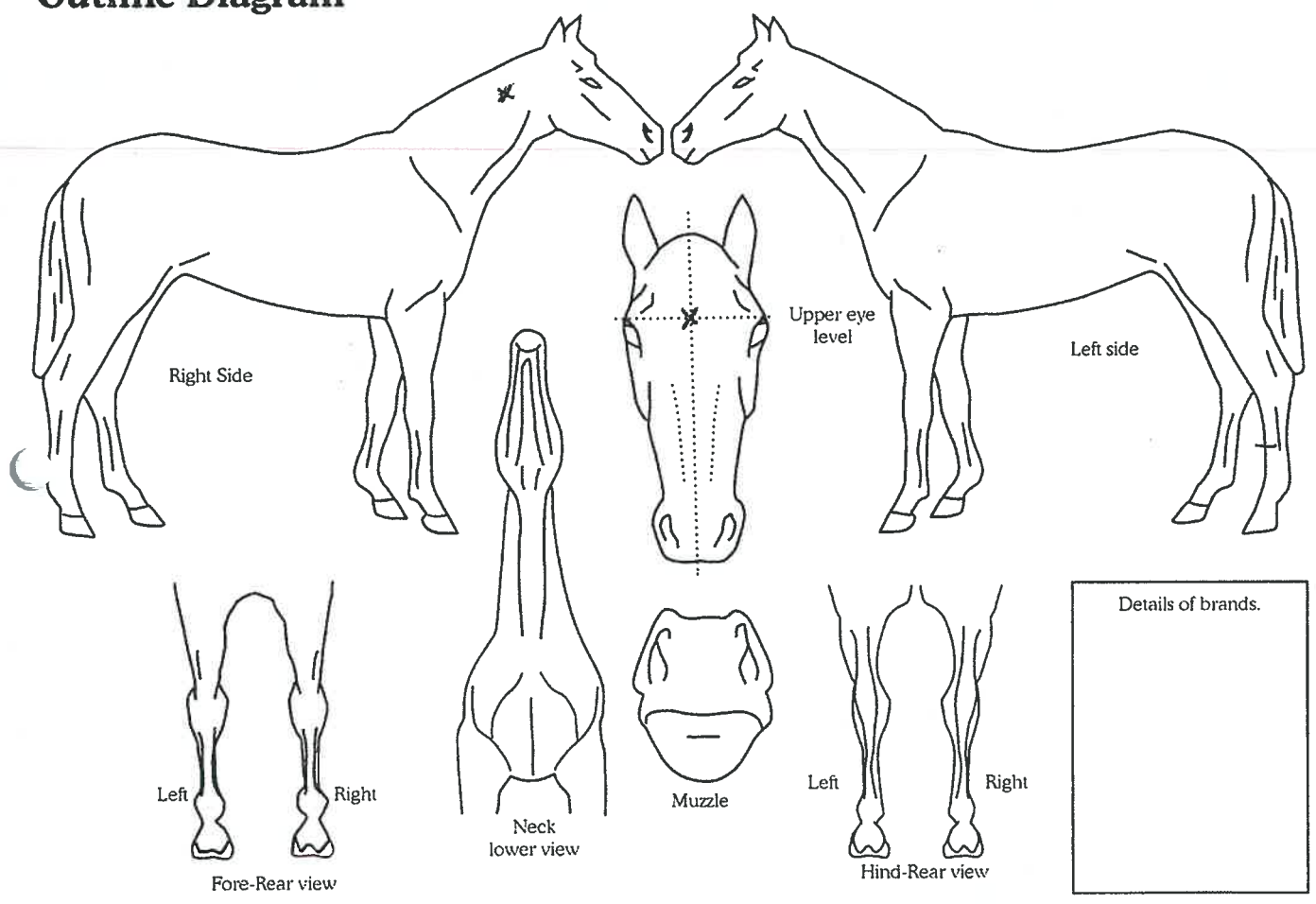

**Completed by:**  
Name: Anna Eatherley Address: 86 Pipitea Drive  
Date: 17<sup>th</sup> July 2019 Parangi Blenheim 7273  
Signature: Anna L. Eatherley