

Name of Horse: Jo offspring
 ESNZ Registration Number: 289220

Signature & Stamp of Equestrian Sports New Zealand:
 Date: 08/10/2020
 EQUESTRIAN SPORTS
 NEW ZEALAND

To be completed by Rider, Owner or Person Responsible over 18 years

Date of birth: 5/12/2009 Country of birth: NZ
 Colour: Bay Sex: M/G/S Height: 165 Breed: Sport horse
 Sire: Double J Repicharge Dam: Etha Sire of Dam: Leroy Brown

Head: White Strip

Left fore: white sock, with ermine marks above right side of heel and both sides of coronet.
centre front of hoof is white.

Right fore: black leg, black hoof.

Left hind: white sock below fetlock, left side of hoof white 2x ermine marks above inside coronet
(outside)

Right hind: large sock 1/2 way up cannon bone, right side hoof white, 3x ermine marks above inside coronet

Body Markings: Double whorl on head, centered just above eyes level. Incomprint left side of neck & scar below left front shoulder. Scar on inside of right hind leg (in black)

Microchip Number (if applicable): _____

Markings to be drawn in RED. Brands sketched in place and in detail box. Whorls marked with X in BLACK. Scars with an arrow.

Outline Diagram

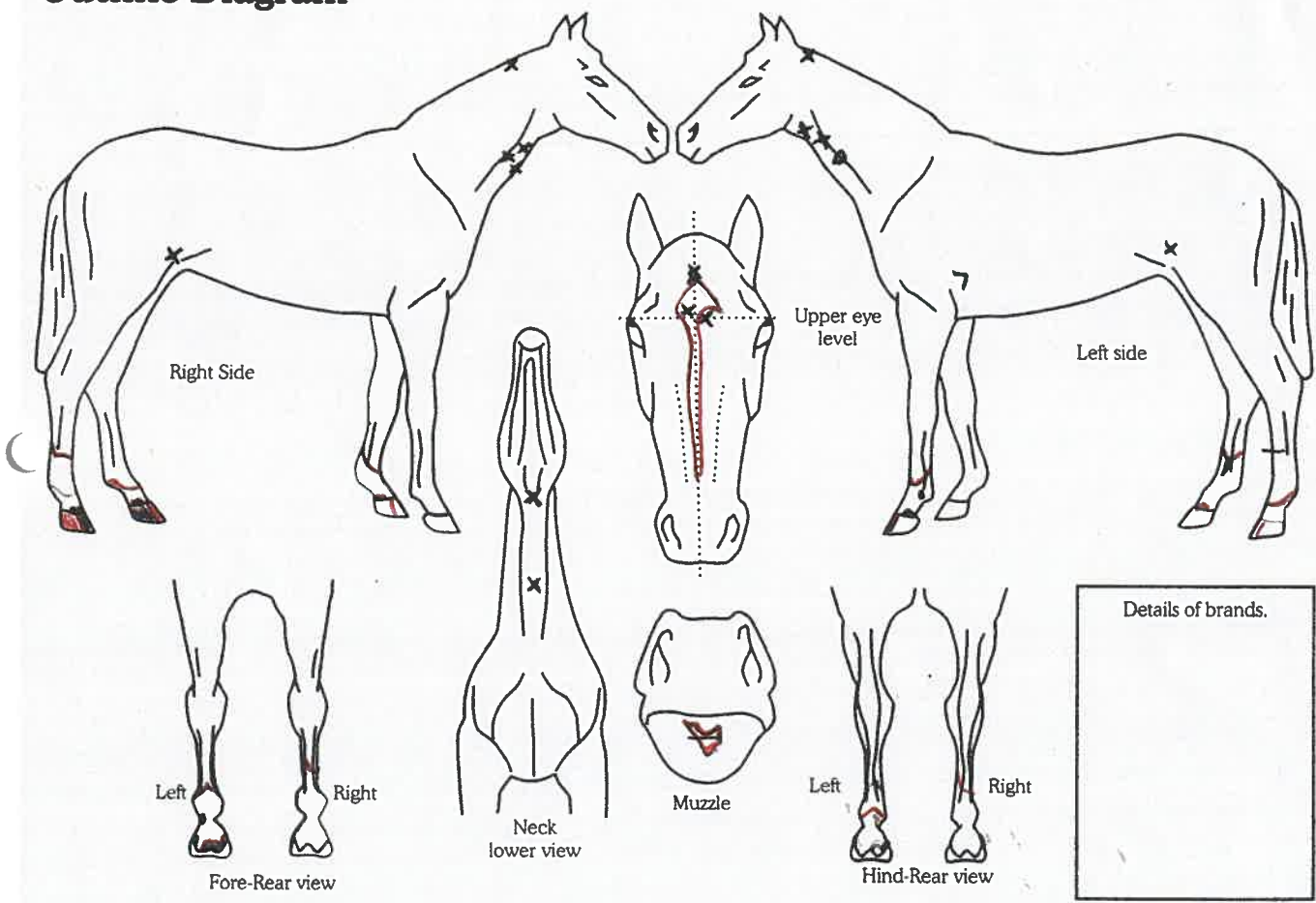

Completed by:
 Name: Paula Newman
 Date: 8/10/2020
 Signature: [Signature]

Address: PO Box 21
MOTU, 4052