

Name of Horse: Saltaire Sorcerer BV

ESNZ Registration Number: _____

Signature & Stamp of Equestrian Sports New Zealand:

Date: _____

To be completed by Rider, Owner or Person Responsible over 18 years

Date of birth: 2/12/14 Country of birth: NZ

Colour: Black Pinto Sex: M/G/S Height: 167cm Breed: Harmblood

Sire: Sorcery Dam: Stodie Sire of Dam: Earl

Head: White star, whole left of midline

Left fore: sock to knee

Right fore: sock to knee

Left hind: sock to above hocks

Right hind: sock to above hocks

Body Markings: Black pinto

Microchip Number (if applicable): _____

Markings to be drawn in RED. Brands sketched in place and in detail box. Whorls marked with X in BLACK. Scars with an arrow.

Outline Diagram

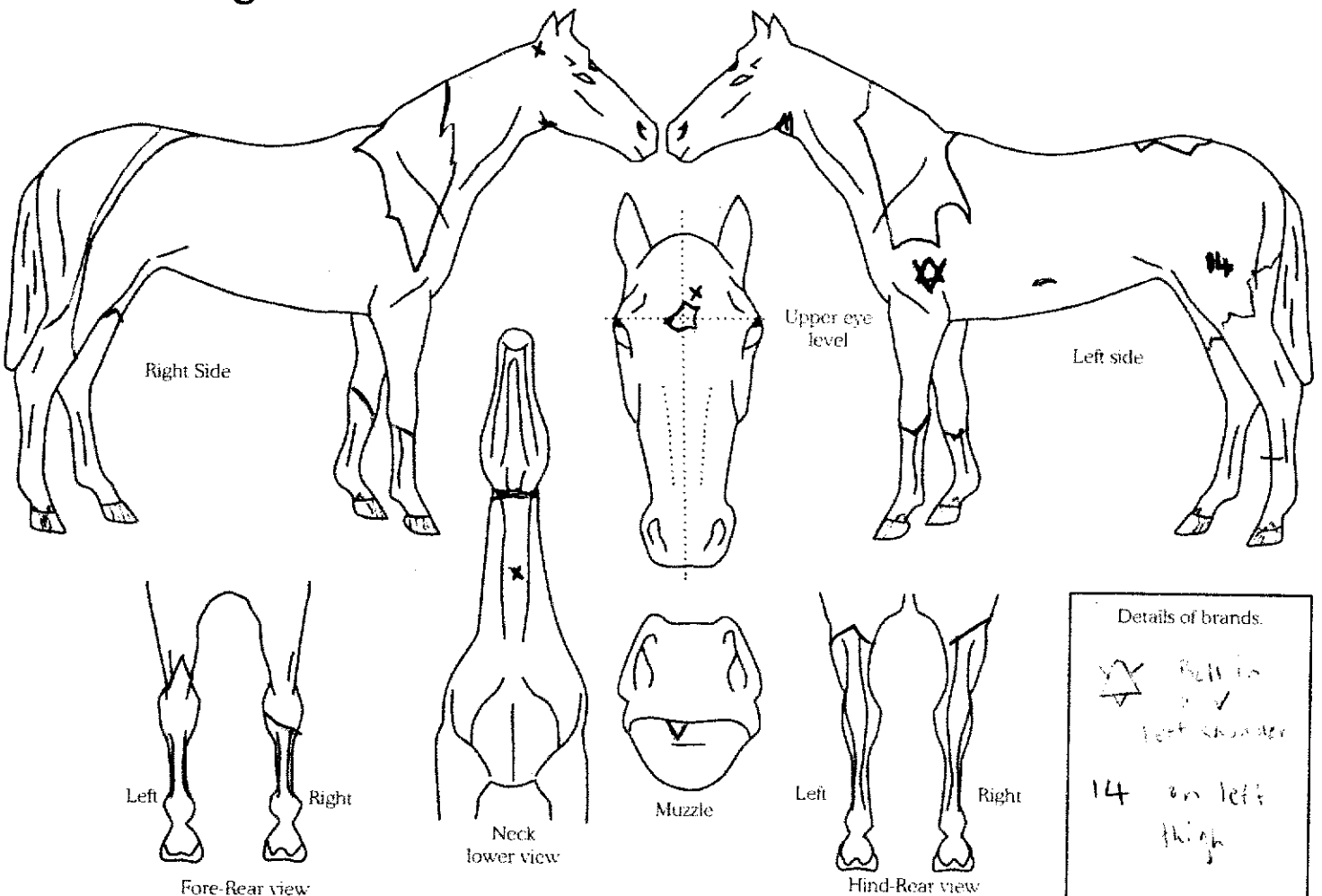

Completed by:

Name: Kathryn Mallee

Date: 30/09/20

Signature: [Handwritten Signature]

Address: PO Box 57218

Manua 5247.