

Name of Horse: Kerry's Coffee
ESNZ Registration Number: _____

Signature & Stamp of Equestrian Sports New Zealand:

Date: _____

To be completed by Rider, Owner or Person Responsible over 18 years

Date of birth: 17-11-2007 Country of birth: NZ

Colour: dark brown Sex: M/G/S Height: 15^o 3hh Breed: WB X

Sire: Icarus Allsorts Dam: ? Sire of Dam: ?

Head: no marks

Left fore: " "

Right fore: " "

Left hind: " "

Right hind: " "

Body Markings: " "

Microchip Number (if applicable): none

Markings to be drawn in RED. Brands sketched in place and in detail box. Whorls marked with X in BLACK. Scars with an arrow

Outline Diagram

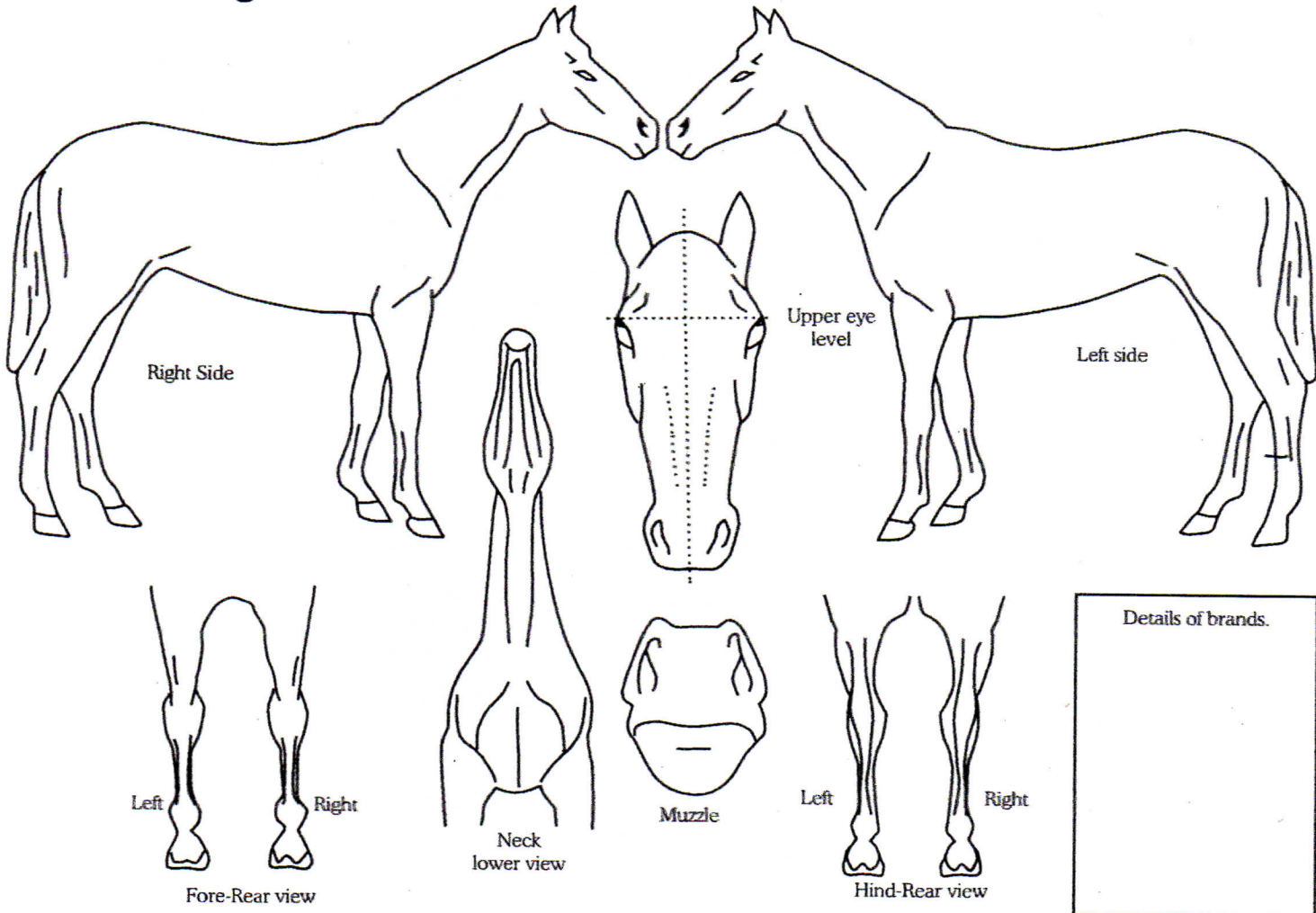

Completed by:
Name: Kerry Holland
Date: 4-12-21
Signature: K. Holland

Address: 52 McKinley rd
RD 9
Whangarei 0179