

Name of Horse: Black Betty
ESNZ Registration Number: _____

Signature & Stamp of Equestrian Sports New Zealand:

Date: _____

To be completed by Rider, Owner or Person Responsible over 18 years

Date of birth: 1/8/2011 Country of birth: NZ
Colour: Black Sex: M/G/S Height: 148 Breed: NZ Sports Pony
Sire: Unknown Dam: Unknown Sire of Dam: _____

Head: Star
Left fore: _____
Right fore: _____
Left hind: _____
Right hind: _____
Body Markings: _____
Microchip Number (if applicable): _____

Markings to be drawn in RED. Brands sketched in place and in detail box. Whorls marked with X in BLACK. Scars with an arrow.

Outline Diagram

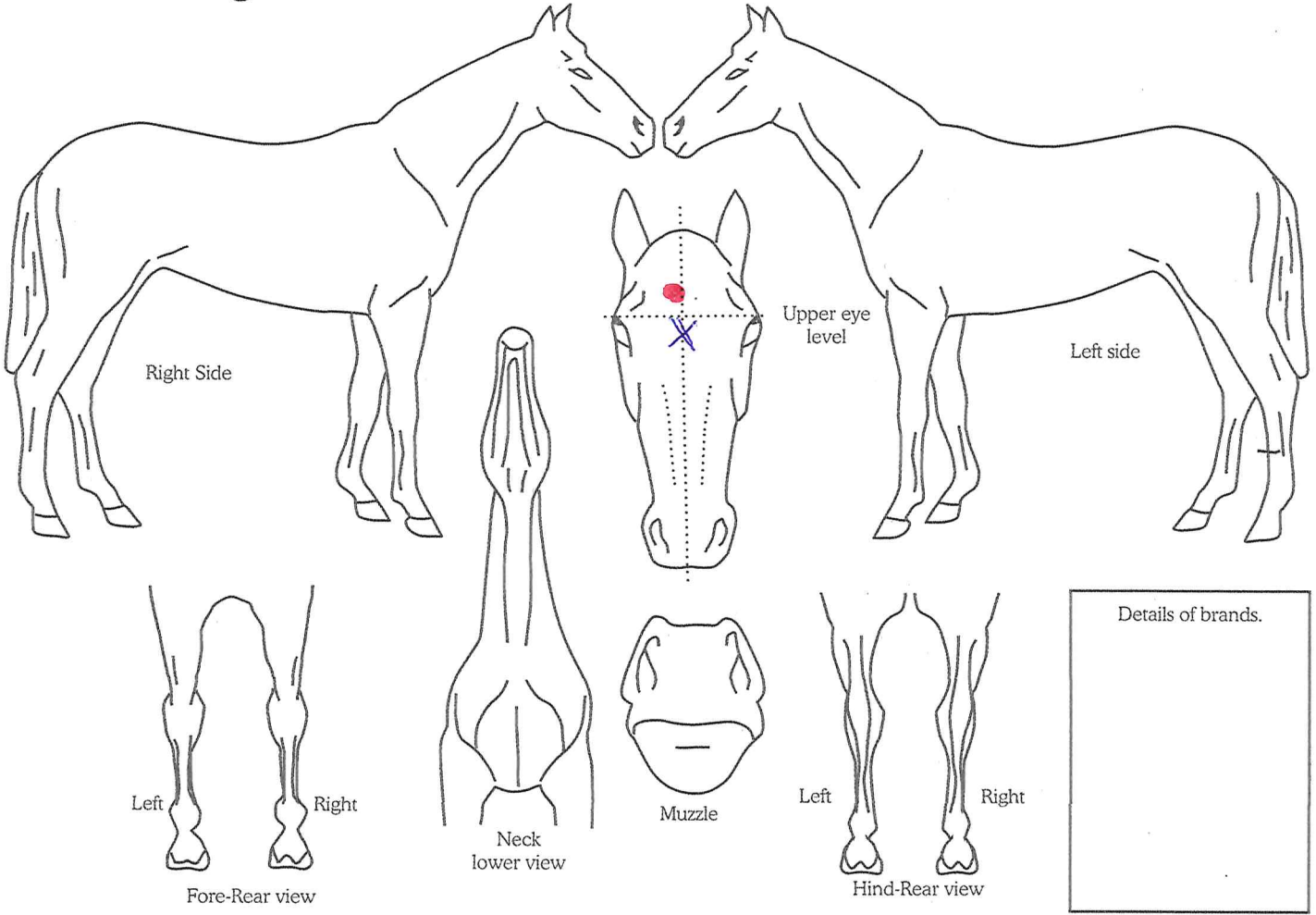

Completed by:
Name: _____ Address: _____
Date: _____
Signature: _____