

Name of Horse: Bellidere  
ESNZ Registration Number: 291305

Signature & Stamp of Equestrian Sports New Zealand:  
*Sally A*  
Date: 17/9/2013  
EQUESTRIAN SPORTS  
NEW ZEALAND

**To be completed by Rider, Owner or Person Responsible over 18 years**

Date of birth: 22/10/2013 Country of birth: NZ  
Colour: Dark Brown Sex: (M) G/S Height: 16.1 h Breed: WB/TB x  
Sire: Donnerubin Dam: Diamonds' Lil Sire of Dam: Red Cat

Head: \_\_\_\_\_  
Left fore: \_\_\_\_\_  
Right fore: \_\_\_\_\_  
Left hind: \_\_\_\_\_  
Right hind: \_\_\_\_\_  
Body Markings: \_\_\_\_\_  
Microchip Number (if applicable): \_\_\_\_\_

Markings to be drawn in RED. Brands sketched in place and in detail box. Whorls marked with X in BLACK. Scars with an arrow.

**Outline Diagram**

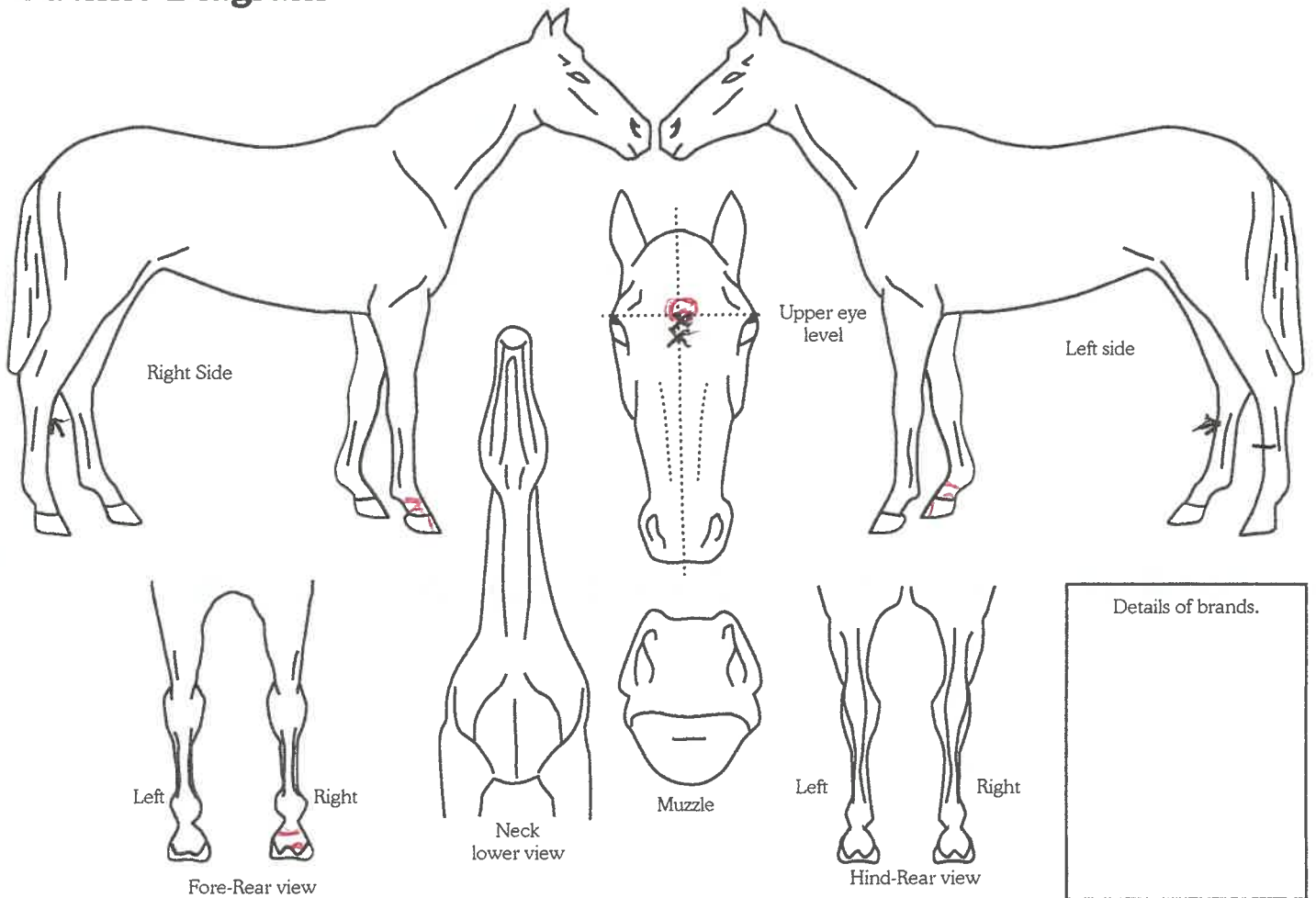

**Completed by:**  
Name: Darlene Morgan-Bibby Address: 889 Blackburn Rd., RD1  
Date: 13/9/21 Ongarua  
Signature: D. Morgan-Bibby 4278