

Name of Horse: TUI'S BLUE

ESNZ Registration Number: \_\_\_\_\_

Signature & Stamp of Equestrian Sports New Zealand:  
  
Date: \_\_\_\_\_

**To be completed by Rider, Owner or Person Responsible over 18 years**

Date of birth: 2 Sept, 2011 Country of birth: NZ

Colour: Bay Sex: M G I S Height: 15.3 hh Breed: TRB

Sire: PERFECTLY READY Dam: KISS N TELL Sire of Dam: BERTOLINI

Head: White star leading to stripe and then snip covering (L) side of muzzle

Left fore: White sock

Right fore: white sock

Left hind: White sock

Right hind: White sock

Body Markings: \_\_\_\_\_

Microchip Number (if applicable): 985125000063815

Markings to be drawn in RED. Brands sketched in place and in detail box. Whorls marked with X in BLACK. Scars with an arrow.

**Outline Diagram**

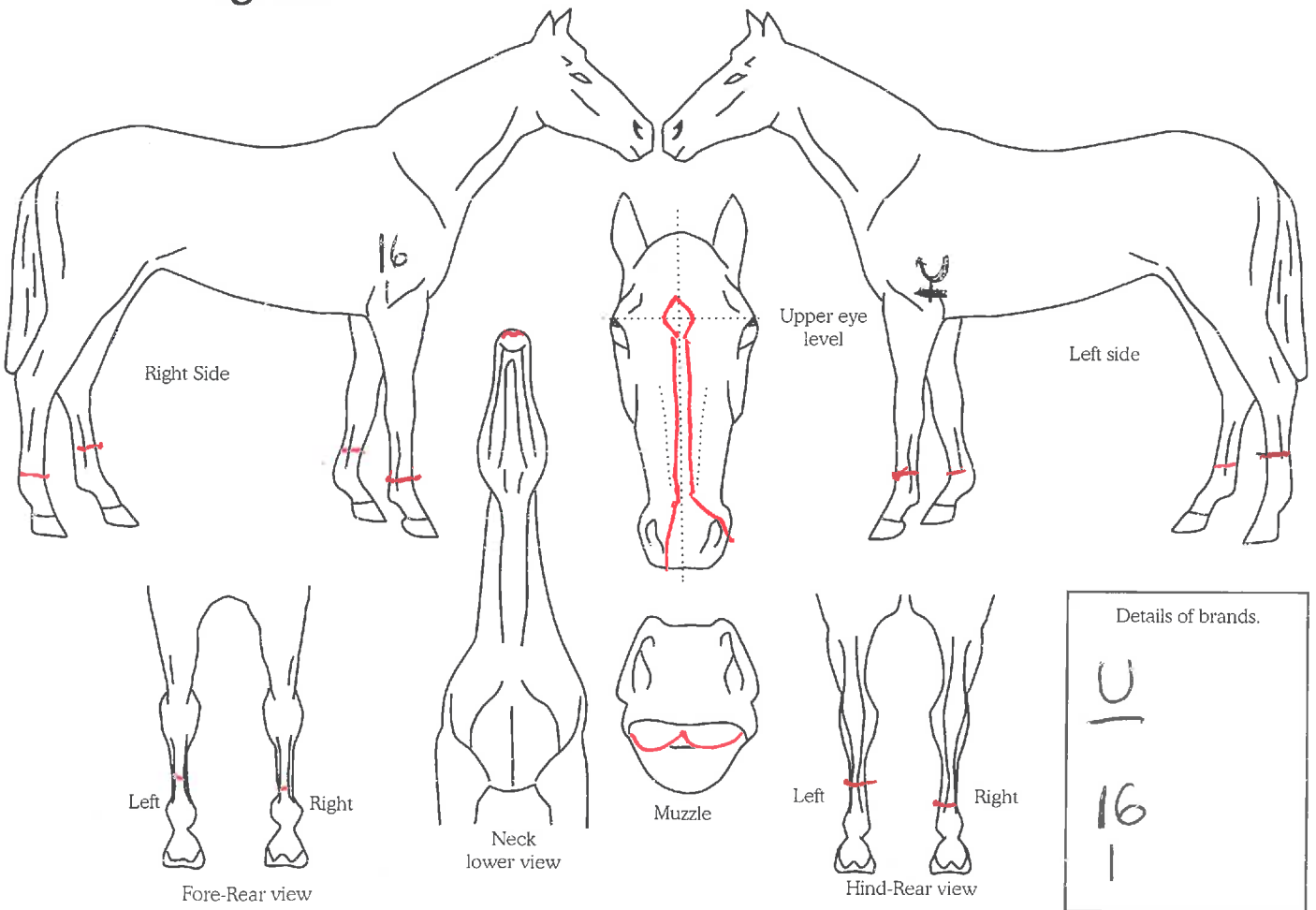

**Completed by:**  
 Name: FIOWA BURN  
 Date: 4 May, 2021  
 Signature: [Signature]

Address: \_\_\_\_\_  
 \_\_\_\_\_  
 \_\_\_\_\_