

Name of Horse: Te Ararua Tellis

ESNZ Registration Number: 289488

To be completed by Rider, Owner or Person Responsible over 18 years

Date of birth: 2015 August Country of birth: NZ

Colour: Chestnut Sex: M/G/S Height: 163

Sire: Unknown Dam: Unknown

Head: Blaze and muzzle

Left fore: Half a sock stocking

Right fore: stocking

Left hind: stocking

Right hind: sock

Body Markings: A white spot on right side belly under the horse

Microchip Number (if applicable): 934 0000 902 417 26

Signature & Stamp of Equestrian Sports New Zealand:

MSD

Date:

EQUESTRIAN SPORTS
NEW ZEALAND

23.10.20

Breed: Nati Gisbourne bred

Sire of Dam: unknown

Markings to be drawn in RED. Brands sketched in place and in detail box. Whorls marked with X in BLACK. Scars with an arrow.

Outline Diagram

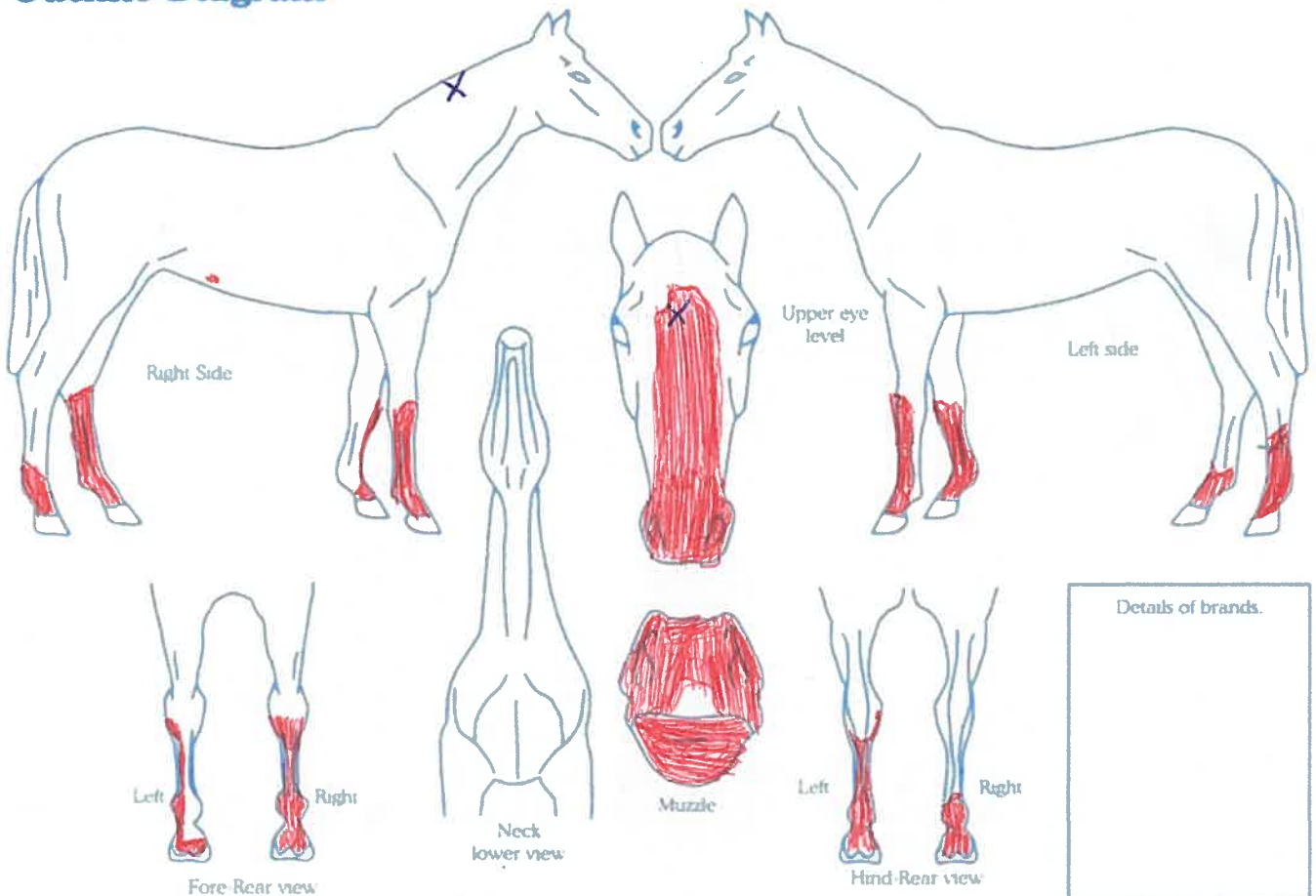

Completed by:

Name: Hane Johnson

Date: 14/10/20

Signature: [Signature]

Address: 41 Weld road Hauwai
Seddon RDI Marlborough
7285