



**EQUESTRIAN SPORTS
NEW ZEALAND**

EQUINE REGISTRATION APPLICATION

If this application is for a new horse, you will need to send in a completed **Identification Paper (IP)**. This may be self completed by rider, owner, person responsible etc over 18 years of age. Blank IPs are available from the ESNZ website or by contacting ESNZ. This is compulsory and registrations will not be completed until IP is received. Please provide a copy of a current height certificate with all pony applications. ESNZ does not accept responsibility for any original documents.

APPLICANT DETAILS

NAME <i>Laura McGregor</i>	
MEMBER # <i>207837</i>	ADDRESS <i>88 Church Road</i>
POSTCODE <i>Andmore Auckland 2582</i>	
EMAIL <i>laura.mcgregor@hotmail.co.nz</i>	
PHONE DAY	MOB <i>021 253 7662</i>

EQUINE INFORMATION

Has this equine been previously registered with ESNZ?

Yes	ESNZ NAME	REG #
<input checked="" type="checkbox"/> No	1ST NAME CHOICE * <i>Strike Gold</i>	
	2ND NAME CHOICE *	

*Please give us at least two name choices. Phonetic 'lingo' can be used (please also outline the word in full so we can protect the name - e.g. 'Deviate' is the full name for 'DVB').

BREEDER <i>Melda Gibson</i>	STUD BOOK / REGISTERED BREED #
--------------------------------	--------------------------------

Has this horse been imported into NZ? No Yes

If yes:	IMPORTED FROM
	Please attach a record of competition, or proof of no record for grading.

OWNERSHIP DETAILS

One owner must be a financial member of ESNZ.

Primary Owner (responsible owner unless stated otherwise) Same as applicant

NAME <i>Andrew McGregor</i>	MEMBER # <i>207836</i>
ADDRESS <i>88 Church Road Andmore</i>	PHONE <i>021623484</i>

Other Owner Same as applicant

NAME <i>Melda Gibson</i>	MEMBER # <i>118657</i>
ADDRESS <i>Nellington</i>	PHONE

Rider (must be a full member of ESNZ) Same as applicant

NAME	MEMBER #
ADDRESS	PHONE

PAYMENT OPTIONS

Please indicate which payment option you will use

Direct Credit Use your member number as reference
First-time members please use full name

Account No.: <i>06 0645 0074840 04</i>	DATE PAID
--	-----------

When making payment by Direct Credit please make sure to notify us of payment by returning this form via email or post.

<input type="checkbox"/> Cheque Payable to: Equestrian Sports New Zealand
--

REGISTRATION FEES

ESNZ Equine Registration (Compulsory)	\$75.00
---------------------------------------	---------

Equine Annual Discipline Start Fees:

Dressage	
Level 1	\$70.00
Level 2 and above	\$100.00
Dressage Bridle Numbers (required in Dressage)	\$40.00
Dressage Test Book	\$18.00

Endurance

I compete in	Endurance	CTR	
	Novice/Intermediate/CTR		\$30.00
	Open/ Graded		\$60.00

Eventing

CCN3* & CCN4*	\$90.00	
CCN105, CCN1* & CCN2*	\$60.00	
<input checked="" type="checkbox"/> CCN95 & Below	\$25.00	<i>25</i>
Eventing Dressage Test Book	\$10.00	

Jumping and Showhunter

<input checked="" type="checkbox"/> Horse	\$90.00	<i>90</i>
Pony	\$60.00	

ID Books

ID books are no longer issued unless requested. New horses registering for CTR / Endurance will receive their first ID (log) book free.

Optional ID book - CTR/ Endurance	\$20.00
Optional ID Book - D/ Ev/ J/ SH	\$20.00
Urgent application fee (required within 48 hrs Aug-Jan)	\$20.00

Registration Application Total

\$185

Credit Card

2.5% transaction fee applies

NAME ON CARD	
CARD TYPE	EXPIRY DATE
CARD NUMBER	
CVC (3 DIGITS ON THE BACK OF CREDIT CARD)	

Name of Horse: Strike Gold

ESNZ Registration Number: _____

Signature & Stamp of Equestrian Sports New Zealand:

Date: _____

To be completed by Rider, Owner or Person Responsible over 18 years

Date of birth: 2013 Country of birth: NZ

Colour: Palomino Sex: M/G/S Height: 163cm Breed: Thoroughbred cross

Sire: Diamond Park Sinatra Dam: Strike Clover Sire of Dam: Straight Strike

Head: star

Left fore: sock

Right fore: white coronet

Left hind: -

Right hind: white coronet pastern

Body Markings: _____

Microchip Number (if applicable): _____

Markings to be drawn in RED. Brands sketched in place and in detail box. Whorls marked with X in BLACK. Scars with an arrow.

Outline Diagram

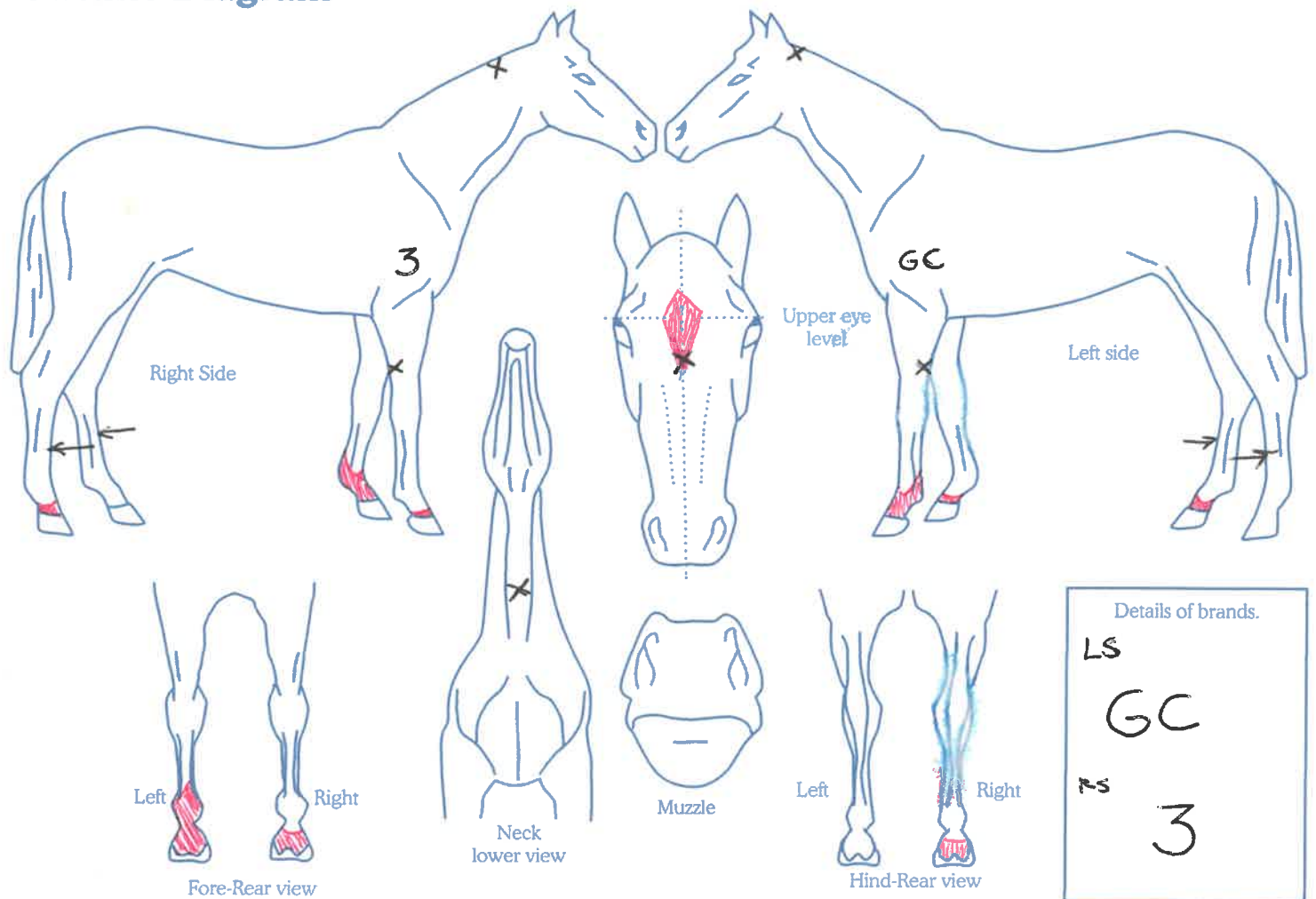

Details of brands.

LS

GC

LS

3

Completed by:

Name: Laura McGregor

Date: 16/8/19

Signature: [Signature]

Address: 88 Church Road

Ardmore

Auckland 2082