

Name of Horse: _____

ESNZ Registration Number: _____

Signature & Stamp of Equestrian Sports New Zealand:

Date: _____

To be completed by Rider, Owner or Person Responsible over 18 years

Date of birth: 6th December 2015 Country of birth: NZ

Colour: Chestnut-Liver Sex: M/G/S Height: 147.5cm Breed: German Filding Pony x Morgan

Sire: Golden Strike Dam: Scarletta Sire of Dam: Tuatahi Song

Head: Single medial whorl, upper eye level, irregular star with conjured stripe ending in small

Left fore: white to fetlock flesh mark on muzzle.

Right fore: white to fetlock

Left hind: white to mid cannon

Right hind: white to mid cannon

Body Markings: Prophets thumb point of left shoulder

Microchip Number (if applicable): _____

Markings to be drawn in RED. Brands sketched in place and in detail box. Whorls marked with X in BLACK. Scars with an arrow.

Outline Diagram

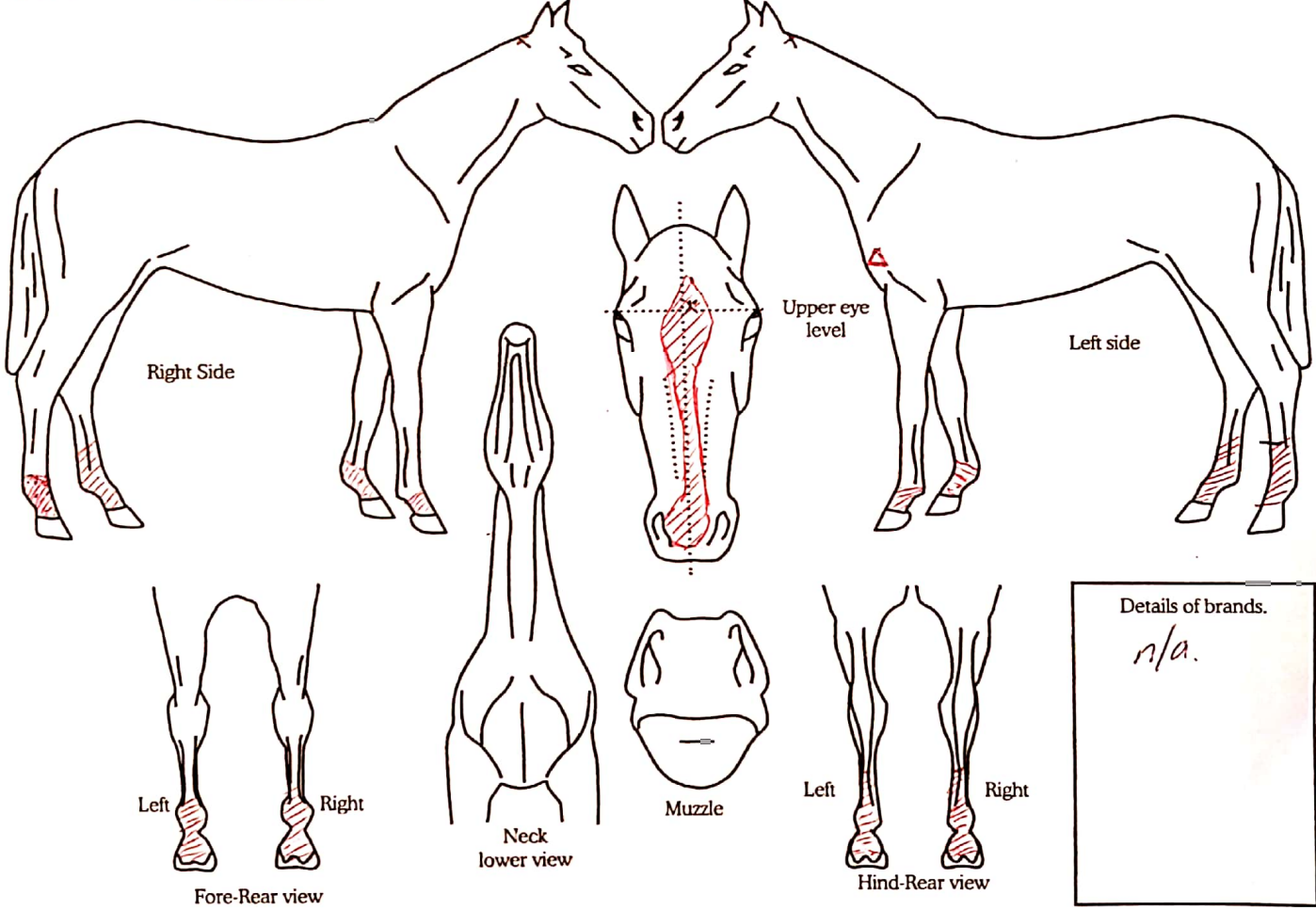

Completed by:
Name: Genevieve Sadgrove
Date: 4.9.19
Signature: GS

Address: 4396 Marychurch Road,
RDA,
Hamilton, 3493