

Name of Horse: Moon Bean
ESNZ Registration Number: 286140

Signature & Stamp of Equestrian Sports New Zealand:



EQUESTRIAN SPORTS
NEW ZEALAND

Date:

19/08/19 *[Signature]*

To be completed by Rider, Owner or Person Responsible over 18 years

Date of birth: 10 December 2002 Country of birth: NZ

Colour: Brown/Bay Sex: M/G/S Height: 14.2hh Breed: Part Morgan (3/4)

Sire: Chalk Mtn Nimble Sprite Dam: Secret Moon Sire of Dam: JMF Royal secret

Head: Dun Muzzel, with a little white flecking

Left fore: _____

Right fore: _____

Left hind: _____

Right hind: _____

Body Markings: _____

Microchip Number (if applicable): 00-062B-25AE

Markings to be drawn in RED. Brands sketched in place and in detail box. Whorls marked with X in BLACK. Scars with an arrow.

Outline Diagram

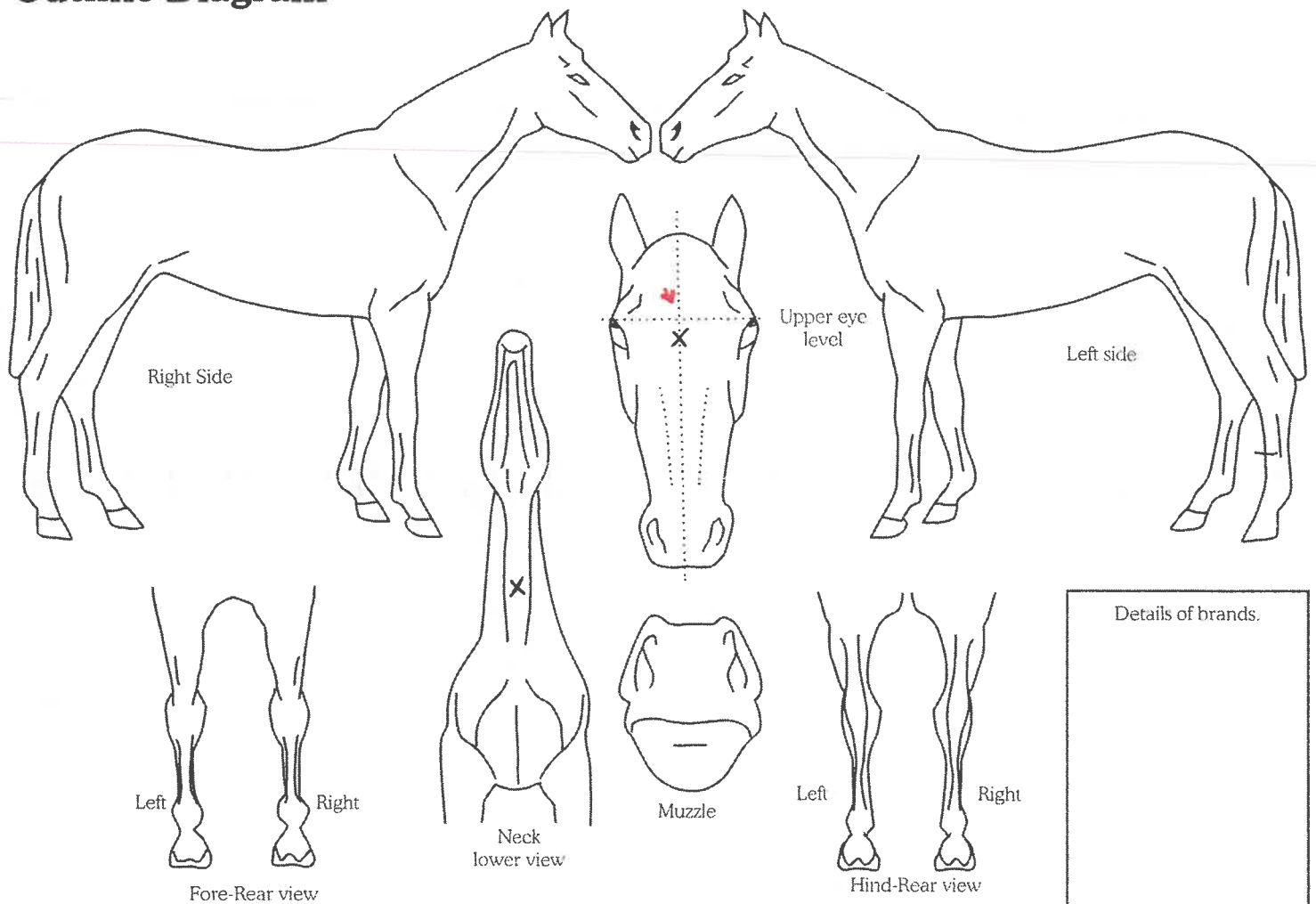

Completed by:

Name: Erin Shaw

Date: 23-7-2019

Signature: *[Signature]*

Address: 43 Pellikan Place, Tokoroa

3491