



**EQUESTRIAN SPORTS
NEW ZEALAND**

Equine Registration Application

APPLICANT DETAILS

NAME John McIntyre

MEMBER # 242676 ADDRESS 1805 Lake Ferry Rd
Rol Martinsburgh

POSTCODE 5781

EMAIL John.g.mcintyre00@gmail.com

PHONE DAY _____ MOB 021 190 23 23

EQUINE INFORMATION

Has this equine been previously registered with ESNZ?

Yes No

ESNZ NAME	REG #
1ST NAME CHOICE * <u>Goodrich</u>	
2ND NAME CHOICE * <u>Goodshaw</u>	

*Please give us at least two name choices. Phonetic 'lingo' can be used (please also outline the word in full so we can protect the name - e.g. 'Deviate' is the full name for 'DV8').

BREEDER me STUD BOOK / REGISTERED BREED # N/A

Has this horse been imported into NZ? No Yes

If yes - IMPORTED FROM _____

Please attach a record of competition, or proof of no record for grading.

If your horse is a registered breed or imported, does it already have an existing ULEN number? No Yes

If yes - ULEN # _____

If this application is for a new horse, you will need to send in a completed Identification Paper (IP). This may be self completed by rider, owner, person responsible etc over 18 years of age. Blank IPs are available from the ESNZ website or by contacting ESNZ. This is compulsory and registrations will not be completed until IP is received. Please provide a copy of a current height certificate with all pony applications. ESNZ does not accept responsibility for any original documents.

OWNERSHIP DETAILS

One owner must be a financial member of ESNZ.

Primary Owner (responsible owner unless stated otherwise) Same as applicant

NAME <u>John McIntyre</u>	MEMBER # <u>242676</u>
ADDRESS <u>as above</u>	PHONE <u>021 190 23 23</u>

Other Owner _____

NAME _____	MEMBER # _____
ADDRESS _____	PHONE _____

Rider (must be a full member of ESNZ) Same as applicant

NAME _____	MEMBER # _____
ADDRESS _____	PHONE _____

REGISTRATION FEES

ESNZ Equine Registration (Compulsory)	\$90.00
---------------------------------------	---------

EQUINE ANNUAL DISCIPLINE START FEES:

DRESSAGE Pay as I go \$5 per test. Flexi start.

<input type="checkbox"/> Level 1	\$75.00	\$
<input type="checkbox"/> Level 2 and above	\$115.00	\$
<input type="checkbox"/> Dressage Bridle Numbers (required in Dressage)	\$40.00	\$
<input type="checkbox"/> Dressage Test Book Non Rural Courier Delivery	\$26.00	\$
<input type="checkbox"/> Dressage Test Book Rural Courier Delivery	\$30.00	\$

ENDURANCE

I compete in Endurance CTR

<input type="checkbox"/> Novice/Intermediate (40-79km)/CTR	\$30.00	\$
<input type="checkbox"/> Novice/Open/CEI - 80km & longer	\$60.00	\$

EVENTING

<input type="checkbox"/> CCN3* & CCN4*	\$90.00	\$
<input type="checkbox"/> CCN105, CCN1* & CCN2*	\$60.00	\$
<input type="checkbox"/> CCN95 & Below	\$25.00	\$
<input type="checkbox"/> Eventing Dressage Test Book	\$10.00	\$

JUMPING AND SHOWHUNTER

<input type="checkbox"/> Horse	\$90.00	\$
<input type="checkbox"/> Pony	\$60.00	\$

New horses registering for CTR / Endurance will receive their first ID (log) book free.

<input type="checkbox"/> Replacement ID book for CTR / Endurance	\$20.00	\$
--	---------	----

PAYMENT OPTIONS

Please indicate which payment option you will use

Direct Credit First-time members please use full name

Account No.: 06 0645 0074840 04 DATE PAID _____

When making payment by Direct Credit please make sure to notify us of payment by returning this form via email or post.

Credit Card 2.5% transaction fee applies

NAME ON CARD _____

CARD TYPE _____	EXPIRY DATE _____
CARD NUMBER _____	
CVC (3 DIGITS ON THE BACK OF CREDIT CARD) _____	

Name of Horse: _____

ESNZ Registration Number: _____

Signature & Stamp of Equestrian Sports New Zealand:

Date: _____

To be completed by Rider, Owner or Person Responsible over 18 years

Date of birth: 17.11.07 Country of birth: NZ

Colour: Bay Sex: M/G/S Height: 172.5 cm Breed: Crossbred

^{TB} Sire: Desert Fox (GB) Dam: Kinda Sire of Dam: Kingsway Diamond (Irish Hunter)

Head: Stripe

Left fore: _____

Right fore: white sock

Left hind: white sock

Right hind: _____

Body Markings: _____

Microchip Number (if applicable): 01A

Markings to be drawn in RED. Brands sketched in place and in detail box. Whorls marked with X in BLACK. Scars with an arrow.

Outline Diagram

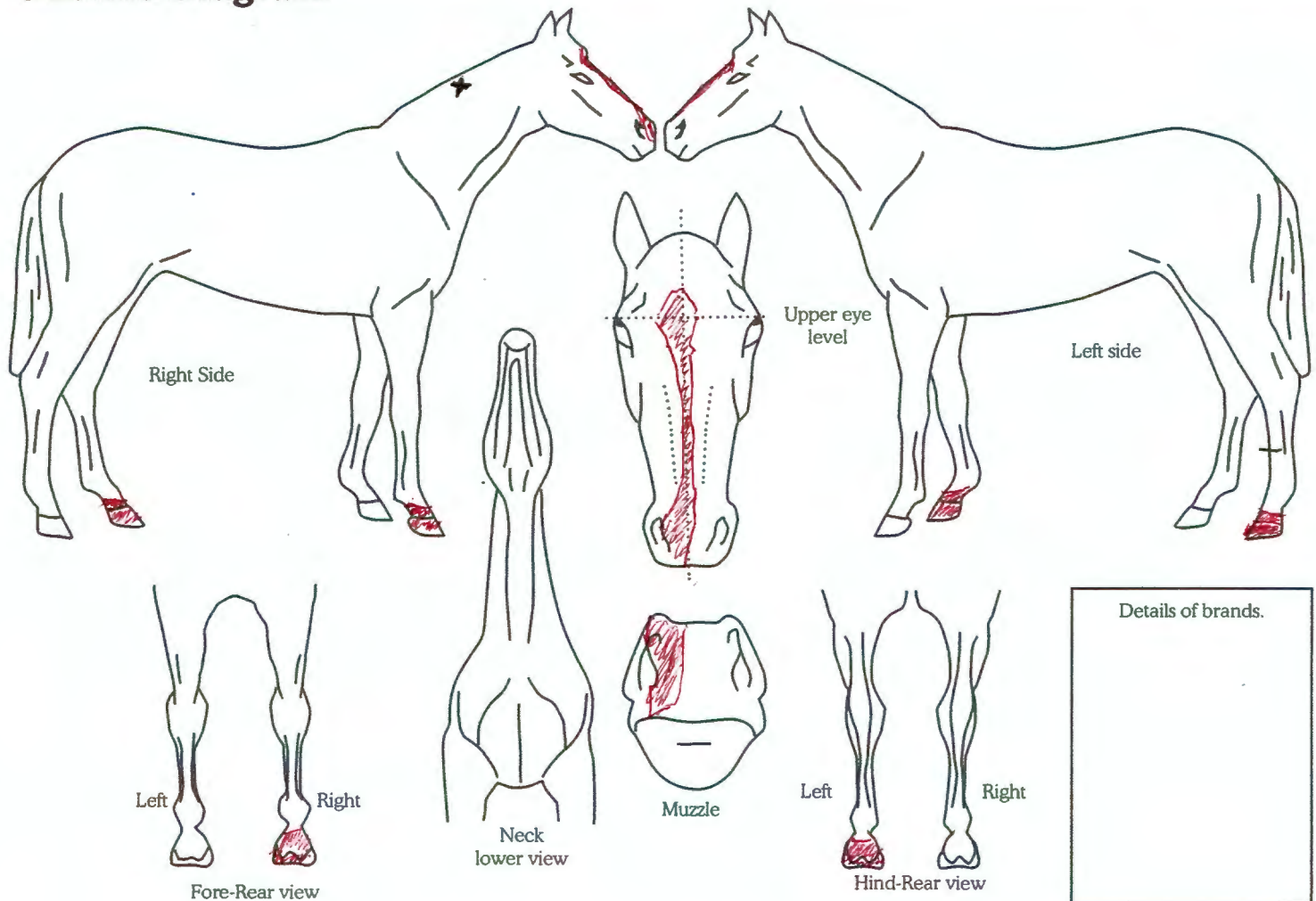

Completed by: 24.9.20
Name: John McIntyre

Address: 180.5 Lake Ferry Road R.O.1
Martinborough 5781