

Name of Horse: Hawkesdale Envie
ESNZ Registration Number: 286200

Signature & Stamp of Equestrian Sports New Zealand:

EQUESTRIAN SPORTS
NEW ZEALAND

Date:

21/05/2019

To be completed by Rider, Owner or
Person Responsible over 18 years

Date of birth: 2011 Country of birth: NZ

Colour: chestnut Sex: (M) G/S Height: 16.2hh Breed: NZ Warmblood

Sire: Emilian VDL Dam: Distant Star LS Sire of Dam: Distelfink

Head: _____

Left fore: Whole coloured

Right fore: Whole coloured

Left hind: Whole coloured, scar on inside of hock

Right hind: Whole coloured

Body Markings: N/A

Microchip Number (if applicable): N/A

Markings to be drawn in RED. Brands sketched in place and in detail box. Whorls marked with X in BLACK. Scars with an arrow.

Outline Diagram

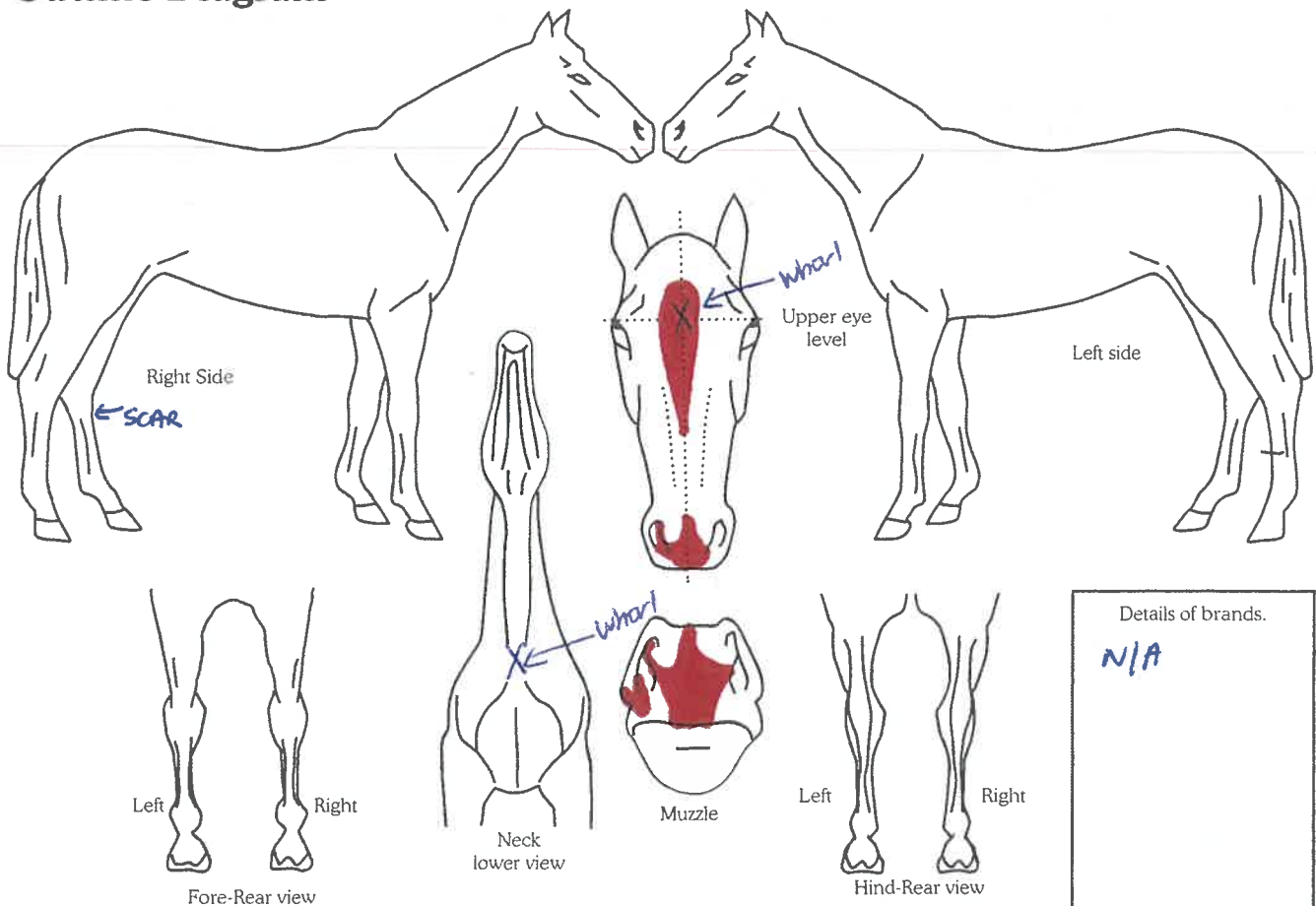

Completed by:

Name: Lee Smith

Date: 17/8/2019

Signature: Lee Smith

Address: 558 Bald Hill Road

RD3 Pukekohe 2678