

Name of Horse: Gillespie
ESNZ Registration Number: _____

Signature & Stamp of Equestrian Sports New Zealand:

Date: _____

To be completed by Rider, Owner or Person Responsible over 18 years

Date of birth: 07/01/2016 Country of birth: NZ

Colour: Bay Sex: M/G/S Height: 16.2 Breed: WB x TB

Sire: GJT Jake Dam: Grand Design Sire of Dam: Traditionally

Head: Small white stripe on muzzle + whorl on head

Left fore: _____

Right fore: _____

Left hind: _____

Right hind: _____

Body Markings: Small scar on right chest

Microchip Number (if applicable): _____

Markings to be drawn in RED. Brands sketched in place and in detail box. Whorls marked with X in BLACK. Scars with an arrow.

Outline Diagram

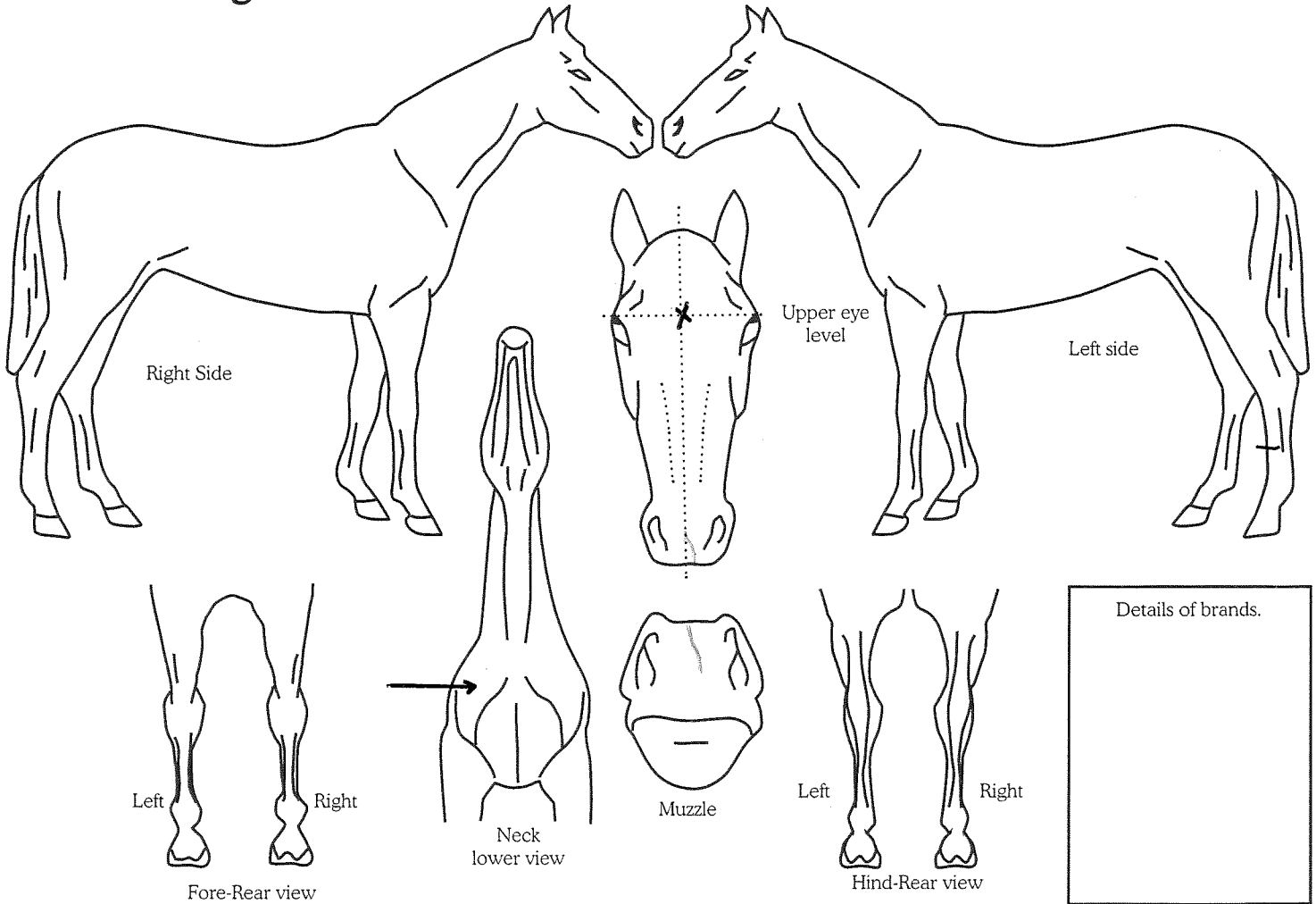

Completed by:
Name: Rhiannon King Address: 997 Waikiki Road
Date: 10/11/2020 RDL Silerdale
Signature: [Signature] 0994