

Name of Horse: Ever So Clever Girl
ESNZ Registration Number: 286466

Signature & Stamp of Equestrian Sports New Zealand:

Date: 5/09/2019

To be completed by Rider, Owner or Person Responsible over 18 years
Date of birth: 2005 Country of birth: NZ
Colour: grey fleebitten Sex: M/G/S Height: 14.1hh Breed: station bred
Sire: _____ Dam: _____ Sire of Dam: _____
Head: whorls
Left fore: _____
Right fore: _____
Left hind: scar
Right hind: _____
Body Markings: Whorls as marked
Microchip Number (if applicable): _____

Markings to be drawn in RED. Brands sketched in place and in detail box. Whorls marked with X in BLACK. Scars with an arrow.

Outline Diagram

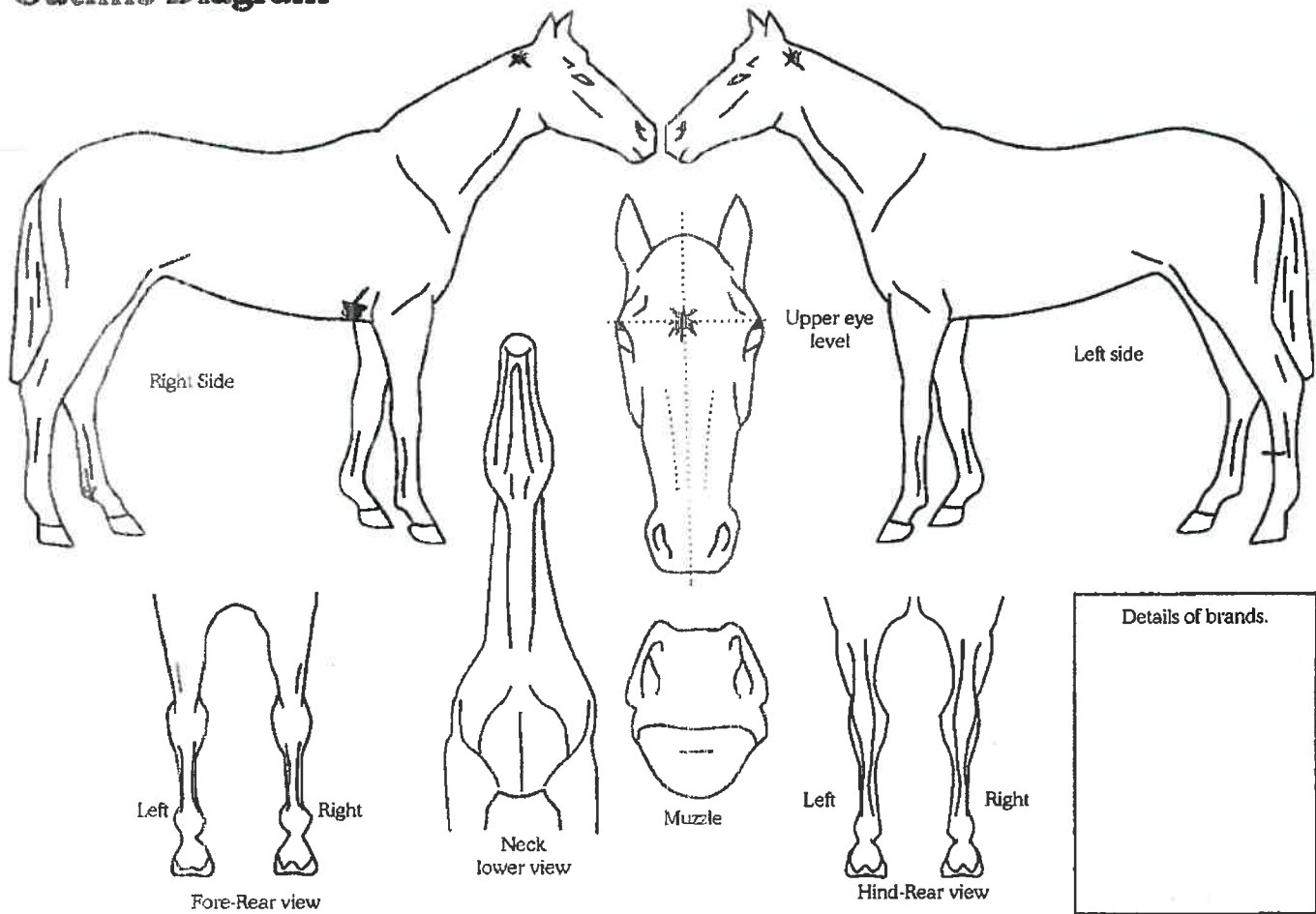

Completed by:
Name: Charlotte Halpin
Date: 3/9/19
Signature: chalpin
Address: 27 Brook fields road
rd 3 Napier