

Completed by: Danielle Mitchell
 Name: _____
 Date: 29/12/19
 Signature: [Signature]

Address: 17 Deacon Rd
R02
Kumeu, Auckland 0892

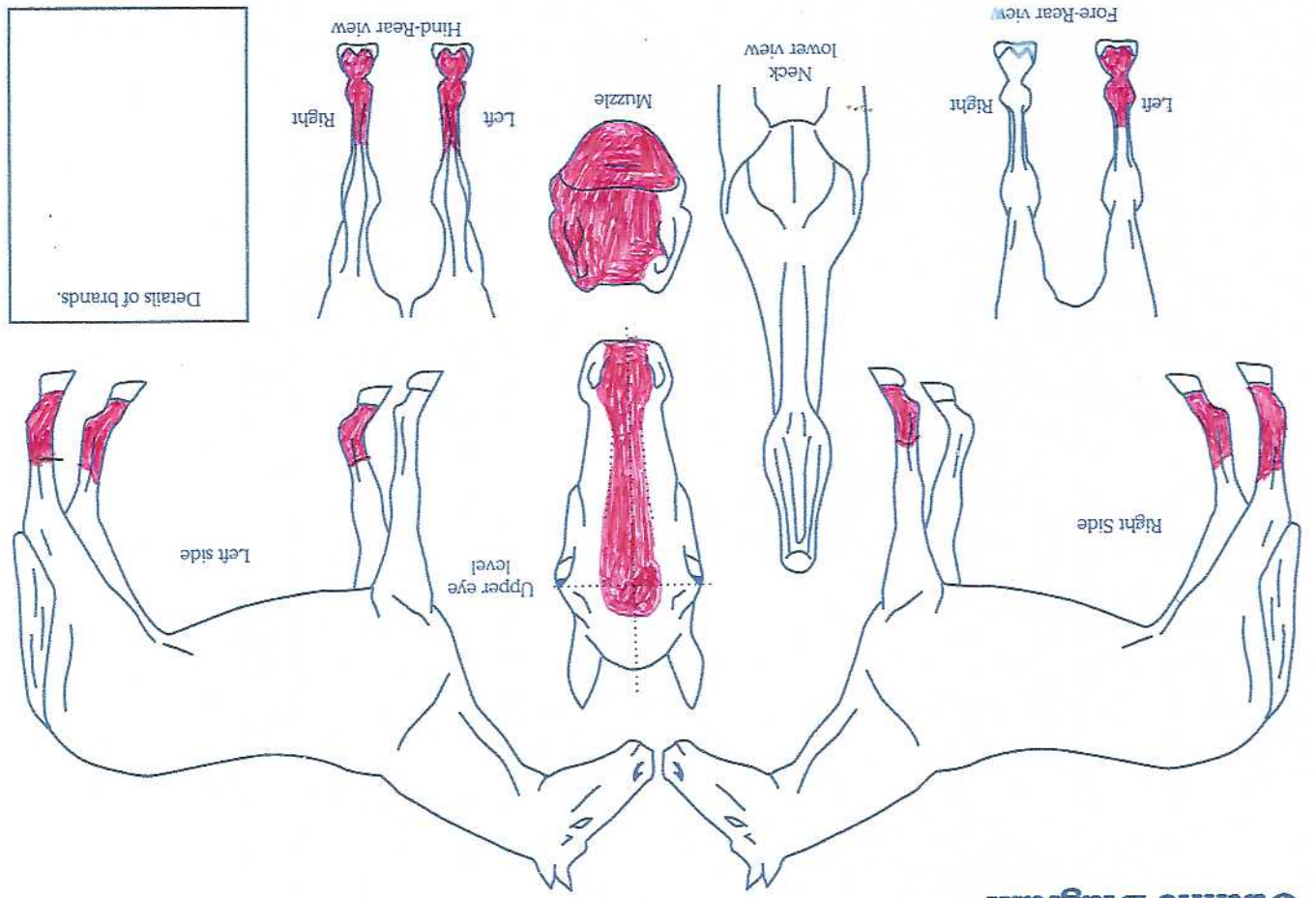

Outline Diagram
 Markings to be drawn in RED. Brands sketched in place and in detail box. Whorls marked with X in BLACK. Scars with an arrow

Name of Horse: Weiwi Zumba
 ESNZ Registration Number: _____
 To be completed by Rider, Owner or Person Responsible over 18 years
 Date of birth: 23/12/13
 Country of birth: NZ
 Colour: Bay
 Sex: M (M/G/S)
 Height: _____
 Breed: Warmblood
 Sire: Whatchemscallit
 Dam: Clavdia
 Sire of Dam: Ashburn Sensational
 Head: Double whorl enclosed in broad star blaze
 Left fore: Plain
 Right fore: Half cannon
 Left hind: 2/3 cannon
 Right hind: 2/3 cannon
 Body Markings: M1
 Microchip Number (if applicable): _____

Signature & Stamp of Equestrian Sports New Zealand:
 Date: _____