

Name of Horse: Leeward Dundee Flag
ESNZ Registration Number: _____

Signature & Stamp of Equestrian Sports New Zealand:
Date: _____

To be completed by Rider, Owner or Person Responsible over 18 years

Date of birth: 24/11/13 Country of birth: NZ
Colour: bay Sex: M/G/S Height: 16.2 Breed: Thoroughbred
Sire: Raise the Flag Dam: Leeward Prevails Sire of Dam: Justice Prevails
Head: Large star, central whorl w/joined faint shape to snipe to both nostrils
Left fore: inner heel cranial coronary band
Right fore: coronary band to both heels
Left hind: half pastern
Right hind: Nil
Body Markings: Nil
Microchip Number (if applicable): 985125φφφφ 72941

Markings to be drawn in RED. Brands sketched in place and in detail box. Whorls marked with X in BLACK. Scars with an arrow.

Outline Diagram

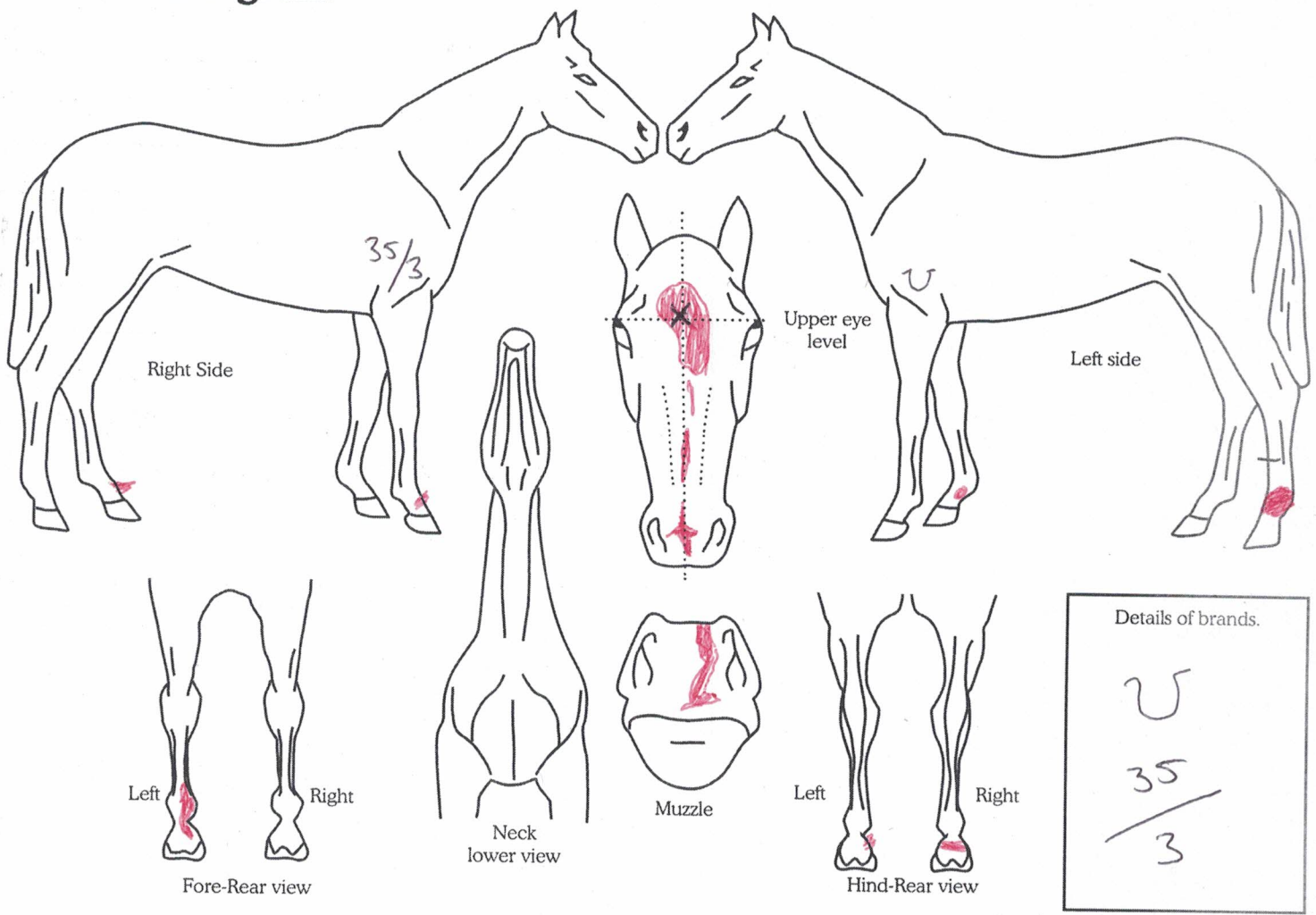

Completed by:
Name: Anne Beattie Address: _____
Date: 30-11-20
Signature: A Beattie