

Name of Horse: _____

ESNZ Registration Number: _____

Signature & Stamp of Equestrian Sports New Zealand:

Date: _____

To be completed by Rider, Owner or Person Responsible over 18 years

Date of birth: 17/10/2016 Country of birth: NZ

Colour: BLACK Sex: M/G/S Height: 160cm

Breed: Station bred/TB

Sire: DARCON Dam: ABBIE Sire of Dam: REFLECTION

Head: _____

Left fore: _____

Right fore: _____

Left hind: _____

Right hind: _____

Body Markings: _____

Microchip Number (if applicable): _____

Markings to be drawn in RED. Brands sketched in place and in detail box. Whorls marked with X in BLACK. Scars with an arrow.

Outline Diagram

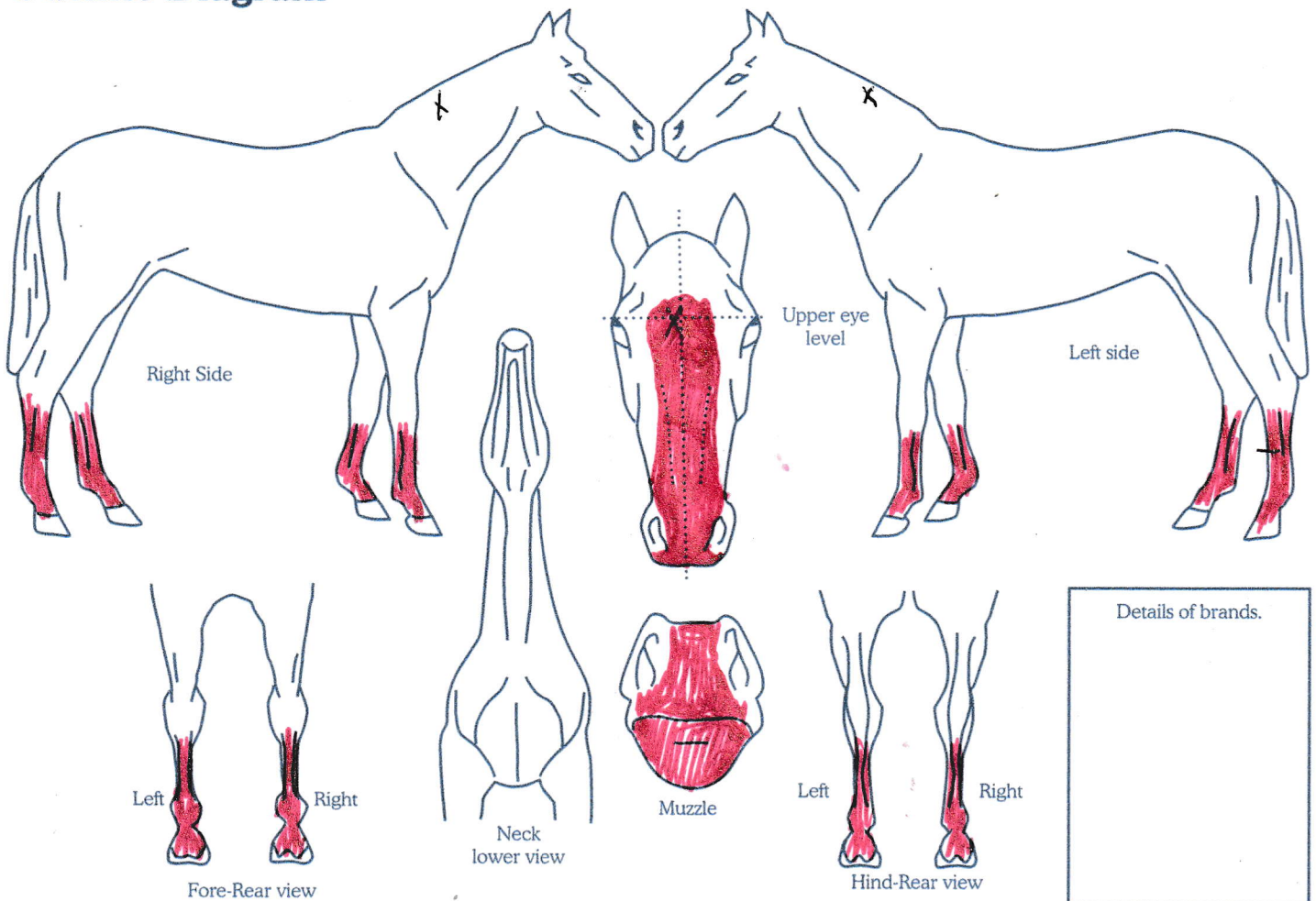

Completed by:
 Name: HARRIET MCKELVIE
 Date: 10/10/21
 Signature: Anneliese

Address: 515 ROSINA ROAD, R33
RAIMESBURY AUCKLAND 14473