

Name of Horse: OCEANIC

Signature & Stamp of Equestrian Sports New Zealand:

ESNZ Registration Number: _____

To be completed by Rider, Owner or Person Responsible over 18 years

Date: _____

Date of birth: 14 Oct 2012 Country of birth: NZ 164 cm

Colour: GREY DAPPLE Sex: M (G) S Height: 164 cm Breed: GISBORNE

Sire: Ngahiwi Ranger Dam: Silver Blue Sire of Dam: _____

Head: _____

Left fore: _____

Right fore: _____

Left hind: _____

Right hind: _____

Body Markings: _____

Microchip Number (if applicable): _____

Markings to be drawn in RED. Brands sketched in place and in detail box. Whorls marked with X in BLACK. Scars with an arrow.

Outline Diagram

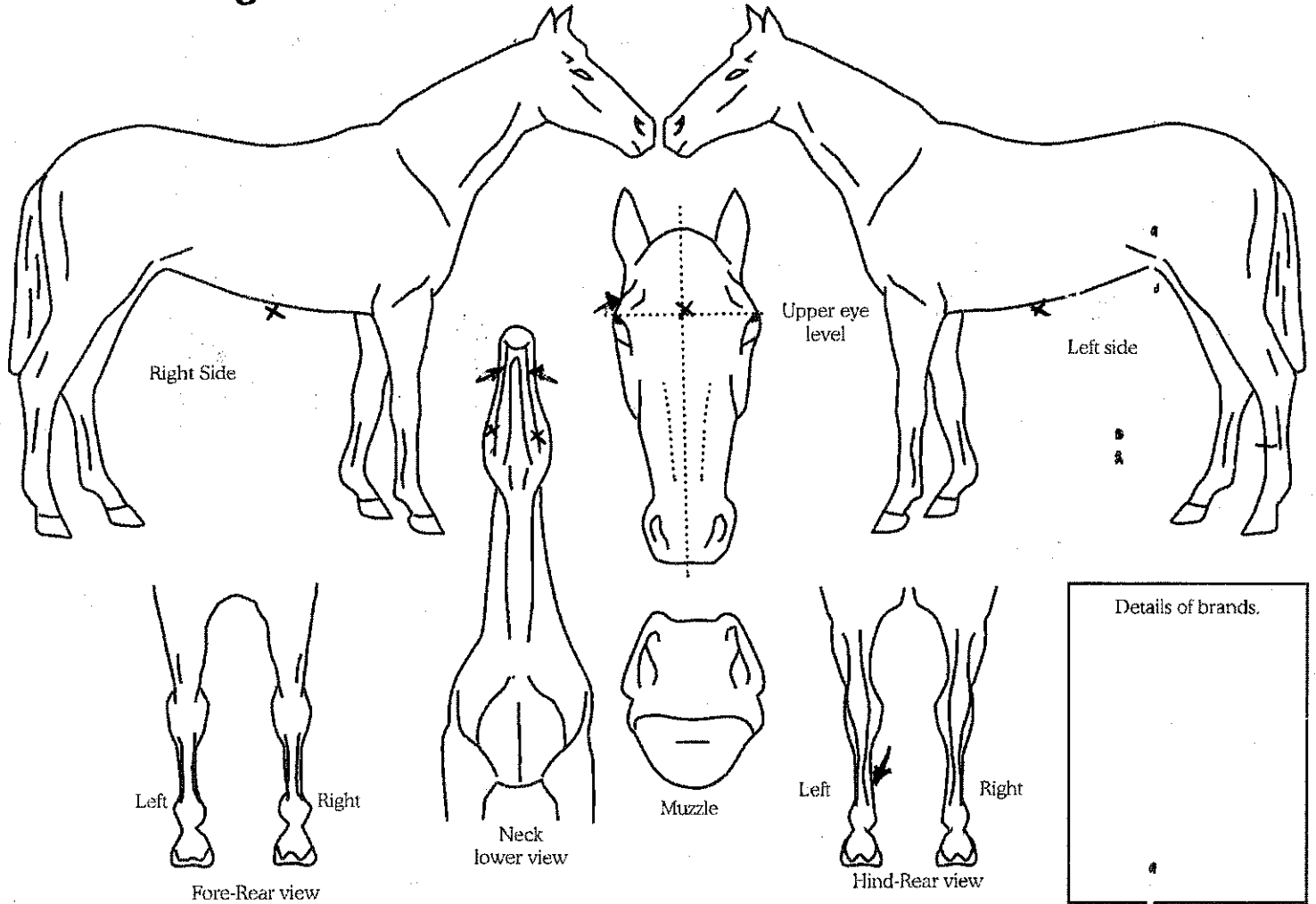

Completed by:	
Name: _____	Address: _____
Date: _____	_____
Signature: _____	_____