

Name of Horse: Lady Lacey
ESNZ Registration Number: _____

Signature & Stamp of Equestrian Sports New Zealand:

Date: _____

To be completed by Rider, Owner or Person Responsible over 18 years

Date of birth: 1/08/2008 Country of birth: New Zealand

Colour: Bay Sex: M/G/S Height: 148 Breed: TB x Clyde

Sire: _____ Dam: _____ Sire of Dam: _____

Head: white blaze, two whorls on forehead

Left fore: /

Right fore: /

Left hind: white sock

Right hind: white snip

Body Markings: x3 small scars on chest

Microchip Number (if applicable): _____

Markings to be drawn in RED. Brands sketched in place and in detail box. Whorls marked with X in BLACK. Scars with an arrow.

Outline Diagram

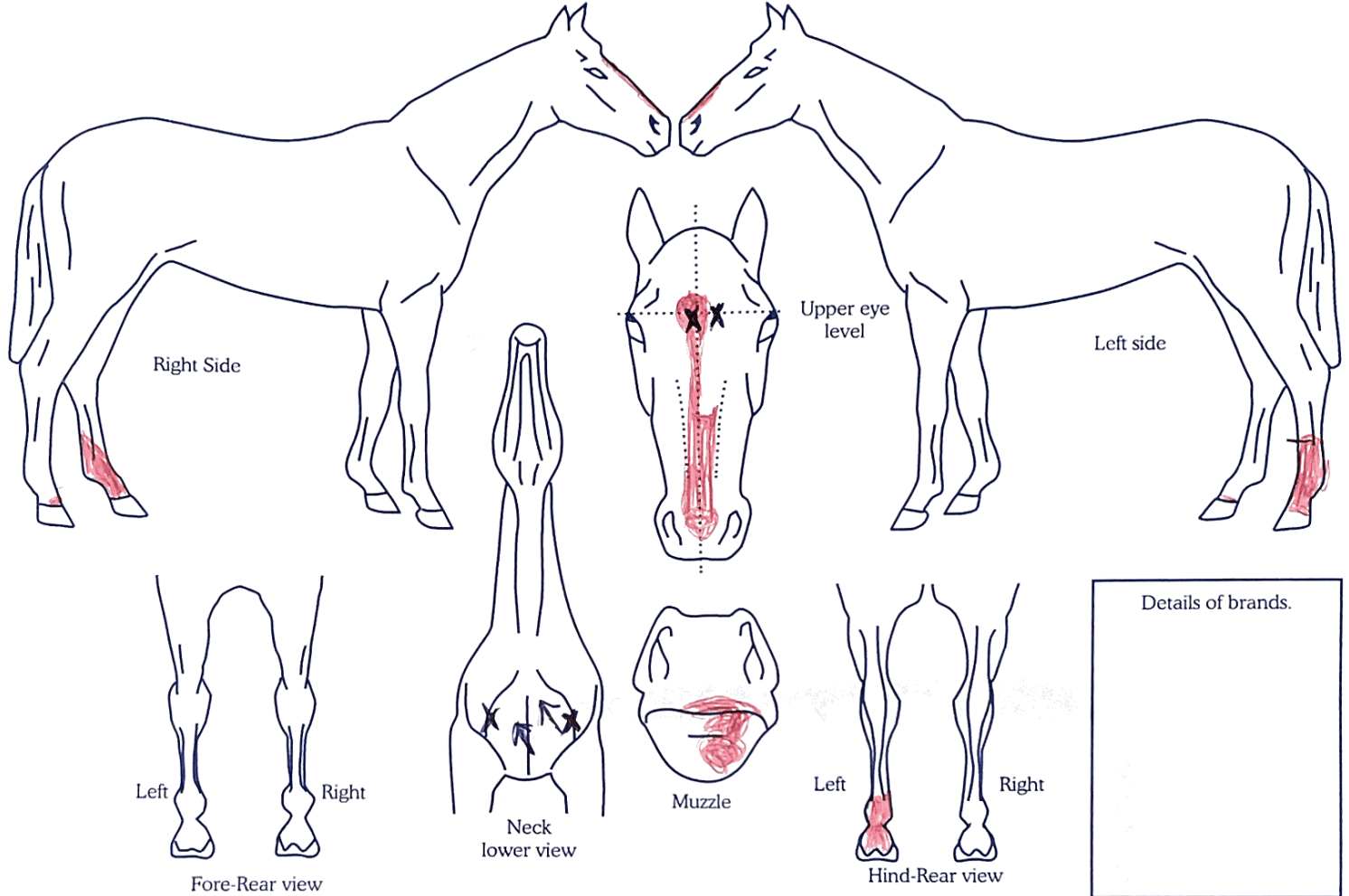

Completed by: Lara Crowther

Name: _____

Address: 48A Lissette Rd
Newstead, Hamilton