

Name of Horse: CASSETTE ECPH

ESNZ Registration Number: \_\_\_\_\_

Signature & Stamp of Equestrian Sports New Zealand:

Date: \_\_\_\_\_

**To be completed by Rider, Owner or Person Responsible over 18 years**

Date of birth: 1/8/2014 Country of birth: NZ

Colour: BAY Sex: M/O/S Height: 16hh Breed: HARMBLOOD

Sire: CASSIANO Dam: CLYPSO Sire of Dam: SASQUATCH

Head: MEDIAN WHORL WITHIN A LARGE BLAZE WITH JOINING FLESH MARK BETWEEN NOSTRILS

Left fore: FRESH MARK COVER UP  
NIL

Right fore: NIL

Left hind: WHITE MID CANYON

Right hind: WHITE MID CANYON

Body Markings: BI LATERAL STIFF FOLD WHORLS

Microchip Number (if applicable): N/A

Markings to be drawn in RED. Brands sketched in place and in detail box. Whorls marked with X in BLACK. Scars with an arrow.

**Outline Diagram**

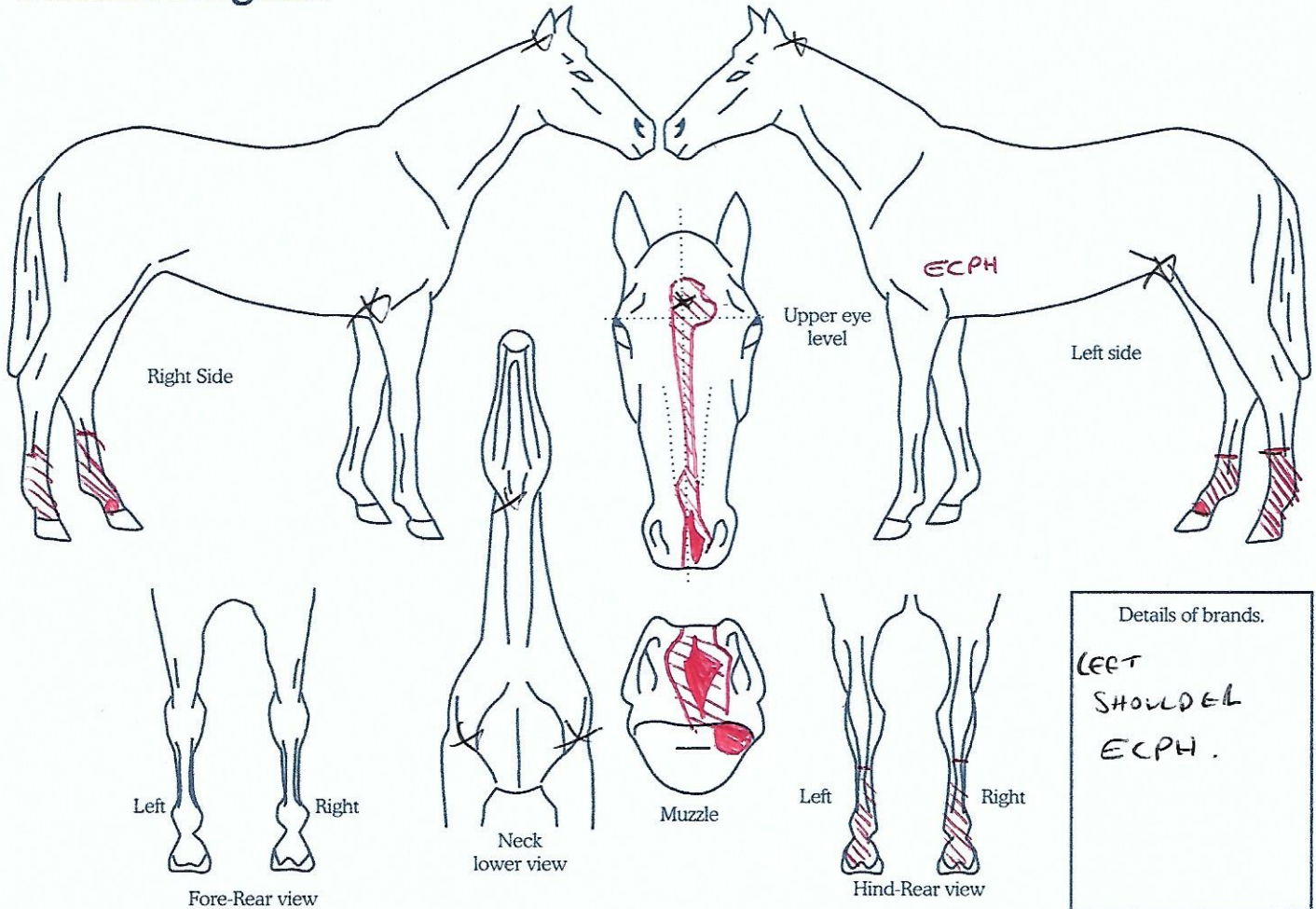

<p><b>Completed by:</b>  Name: <u>NICKI BOOTH</u>  Date: <u>13/11/2019</u>  Signature: <u>[Signature]</u></p>	<p>Address: <u>263 HOMEWOOD ROAD</u>  <u>RD12 MASTERTON</u>  <u>5872</u></p>
---	--