

Name of Horse: SF Donna Deluxe

ESNZ Registration Number: \_\_\_\_\_

Signature & Stamp of Equestrian Sports New Zealand:  
  
Date: \_\_\_\_\_

To be completed by Rider, Owner or Person Responsible over 18 years

Date of birth: 06/10/2016 Country of birth: NZ

Colour: Black Sex: (M) G/S Height: 164 Breed: Handoveran

Sire: Don Index Dam: Sterling Donner Summer Sire of Dam: Don Frederico

Head: Star + whorl double

Left fore: Small white around coronet

Right fore: -

Left hind: white sock fetlock

Right hind: white sock fetlock, scar mid cannon 1

Body Markings: Brands: H-NZ, 11/6 + SF

Microchip Number (if applicable): \_\_\_\_\_

Markings to be drawn in RED. Brands sketched in place and in detail box. Whorls marked with X in BLACK. Scars with an arrow.

### Outline Diagram

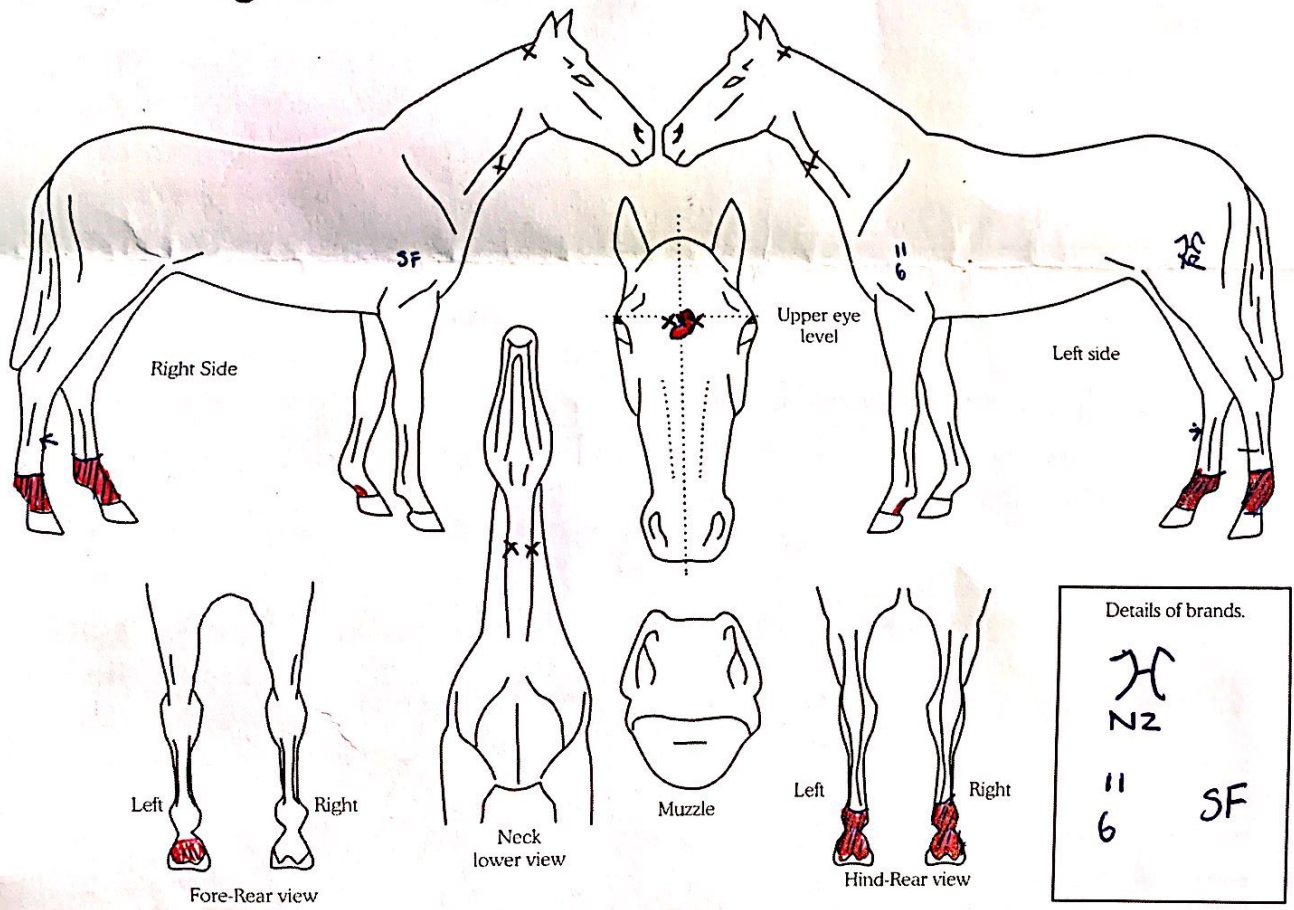

Completed by:  
Name: Nikita Osborne  
Date: 20/10/20  
Signature: [Signature]

Address: 84 Ocean View Rd  
Te Arai, Wellsford  
0974