

Name of Horse: Hawthorne McLeish

Signature & Stamp of Equestrian Sports New Zealand:

ESNZ Registration Number: _____

Date: _____

To be completed by Rider, Owner or Person Responsible over 18 years

Date of birth: 15/8/2015 Country of birth: NZ

Colour: Bay Sex: Gelding Height: 163cm Breed: Crossbred

Sire: McLeish Dam: Molly Sire of Dam: _____

Head: Central whorl, white blaz

Left fore: white stocking inverted below knee

Right fore: Black points

Left hind: White 3/4 stocking

Right hind: White 3/4 stocking

Body Markings: Whorls - left side behind ear, chest and lower neck, both sides on lower flank at stifle points.

Microchip Number (if applicable): N/A

Markings to be drawn in RED. Brands sketched in place and in detail box. Whorls marked with X in BLACK. Scars with an arrow.

Outline Diagram

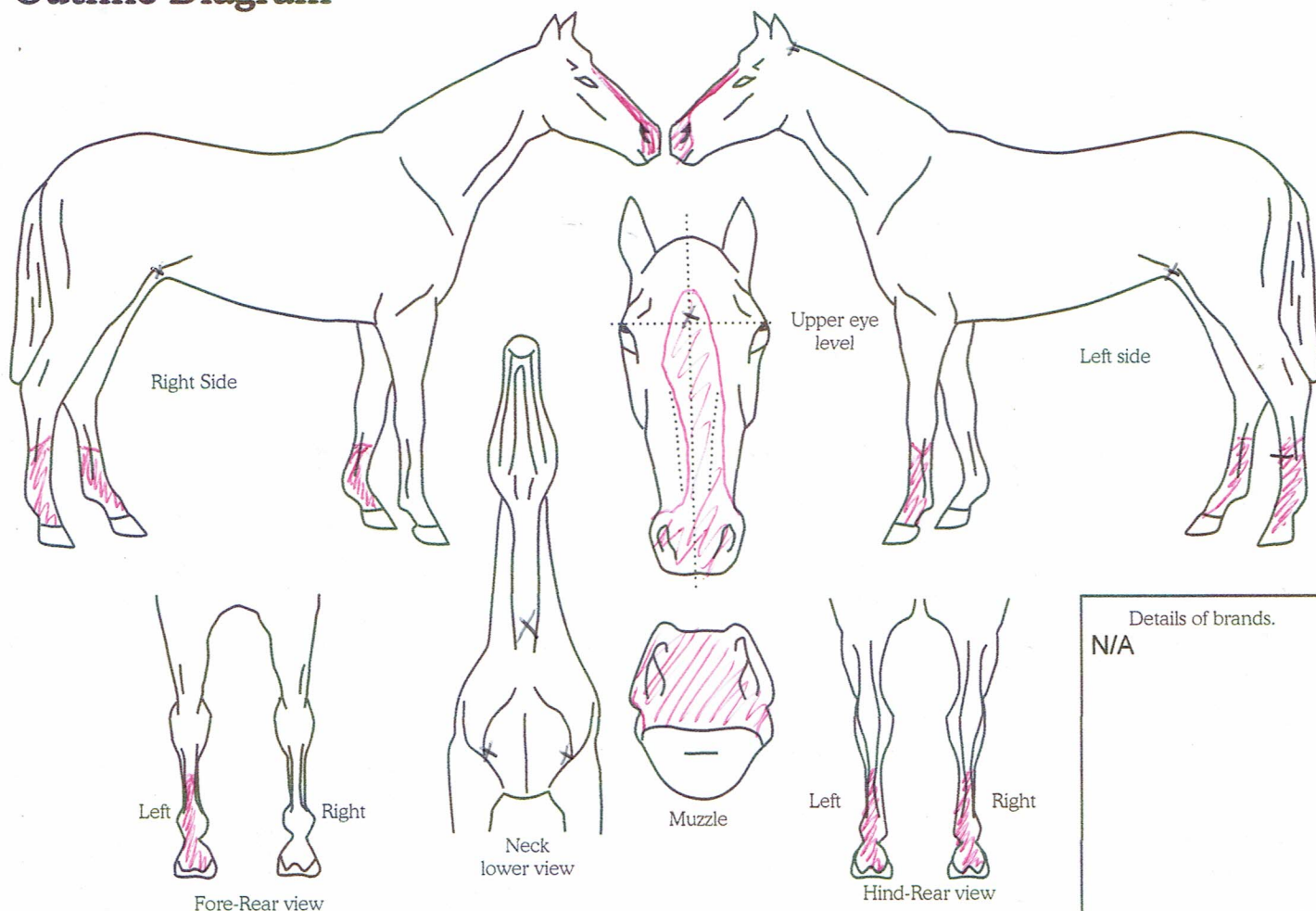

Completed by:

Name: Anna Gale

Address: 4080 Northbank Road

Date: 20/10/20

Renwick
7243

Signature: