

Name of Horse: _____

ESNZ Registration Number: _____

Signature & Stamp of Equestrian Sports New Zealand:

Date: _____

To be completed by Rider, Owner or Person Responsible over 18 years

Date of birth: 1/9/2013 Country of birth: NZ

Colour: Bay Sex: M/G/S Height: 167.5 Breed: Giisborne x Warmblood

Sire: Immenhof Castello Dam: Artemisia Sire of Dam: _____

Head: blaze

Left fore: _____

Right fore: Fetlock

Left hind: Stocking

Right hind: _____

Body Markings: _____

Microchip Number (if applicable): _____

Markings to be drawn in RED. Brands sketched in place and in detail box. Whorls marked with X in BLACK. Scars with an arrow.

Outline Diagram

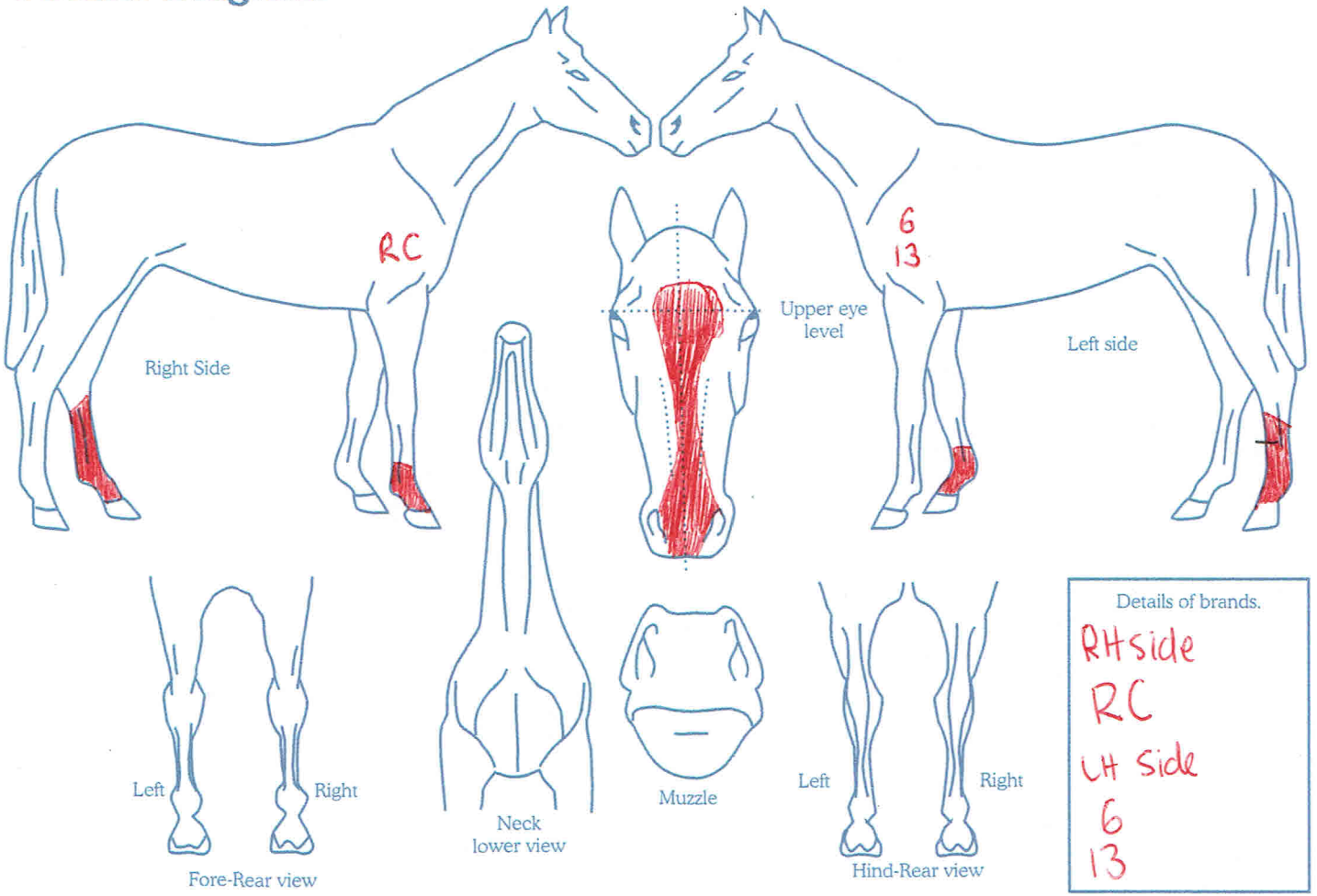

Completed by:
Name: Natalia Hall
Date: 12-8-19
Signature: N Hall

Address: 471 Kiwitahi road
Helensville
Auckland.