

Name of Horse: Albeedah
ESNZ Registration Number: 289537

Signature & Stamp of Equestrian Sports New Zealand:
Date: 29/10/2020
EQUESTRIAN SPORTS
NEW ZEALAND

To be completed by Rider, Owner or Person Responsible over 18 years

Date of birth: 2010 Country of birth: NZ
Colour: Chestnut, flaxen mane Sex: (M/G/S) Height: 147 cm Breed: _____
Sire: unknown Dam: unknown Sire of Dam: unknown
Head: Chestnut head, white star, flaxen forelock.
Left fore: chestnut scar across top of heel bulb
Right fore: chestnut
Left hind: chestnut
Right hind: chestnut with white sock to mid cannon bone
Body Markings: One sword on each side of neck, scar on left fore heel, white sock right hind.
Microchip Number (if applicable): _____

Markings to be drawn in RED. Brands sketched in place and in detail box. Whorls marked with X in BLACK. Scars with an arrow.

Outline Diagram

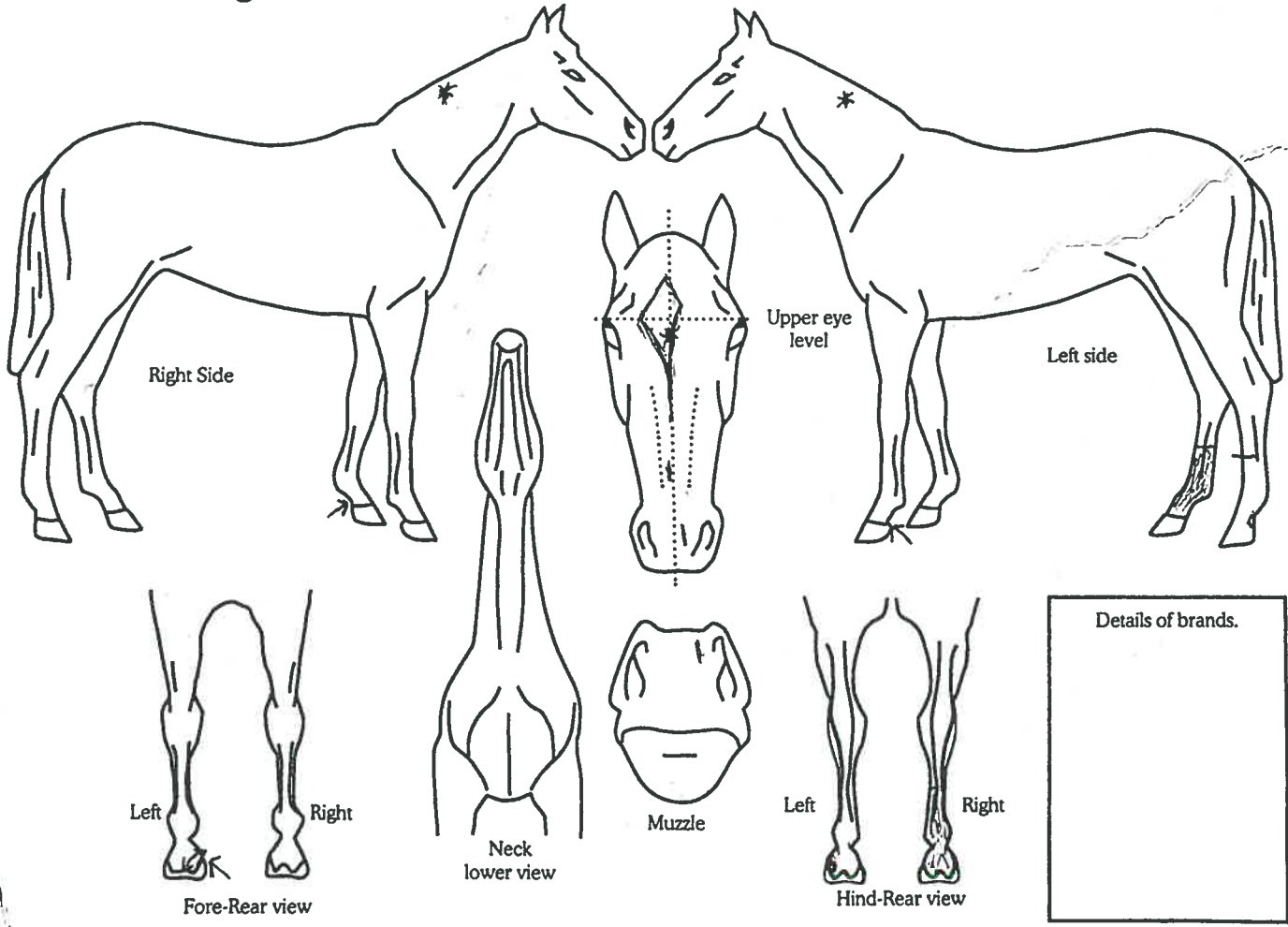

Completed by: Jodie Fenwick
Name: _____
Date: 21-10-2020
Signature: J Fenwick
Address: 468 PAPA KURA CLEVELAND RD
RD2, PAPA KURA, AUCKLAND
2582