

Name of Horse: CHOCOLATE
ESNZ Registration Number: 291404

Signature & Stamp of Equestrian Sports New Zealand
EQUESTRIAN SPORTS
NEW ZEALAND
Date: 30/07/21

To be completed by Rider, Owner or Person Responsible over 18 years

Date of birth: 1/8/2011 Country of birth: NZ
Colour: Bay Sex: M / G / S Height: 147.5cm Breed: Cross Breed

Sire: _____ Dam: _____ Sire of Dam: _____

Head: _____

Left fore: _____

Right fore: _____

Left hind: _____

Right hind: _____

Body Markings: _____

Microchip Number (if applicable): _____

Markings to be drawn in RED. Brands sketched in place and in detail box. Whorls marked with X in BLACK. Scars with an arrow.

Outline Diagram

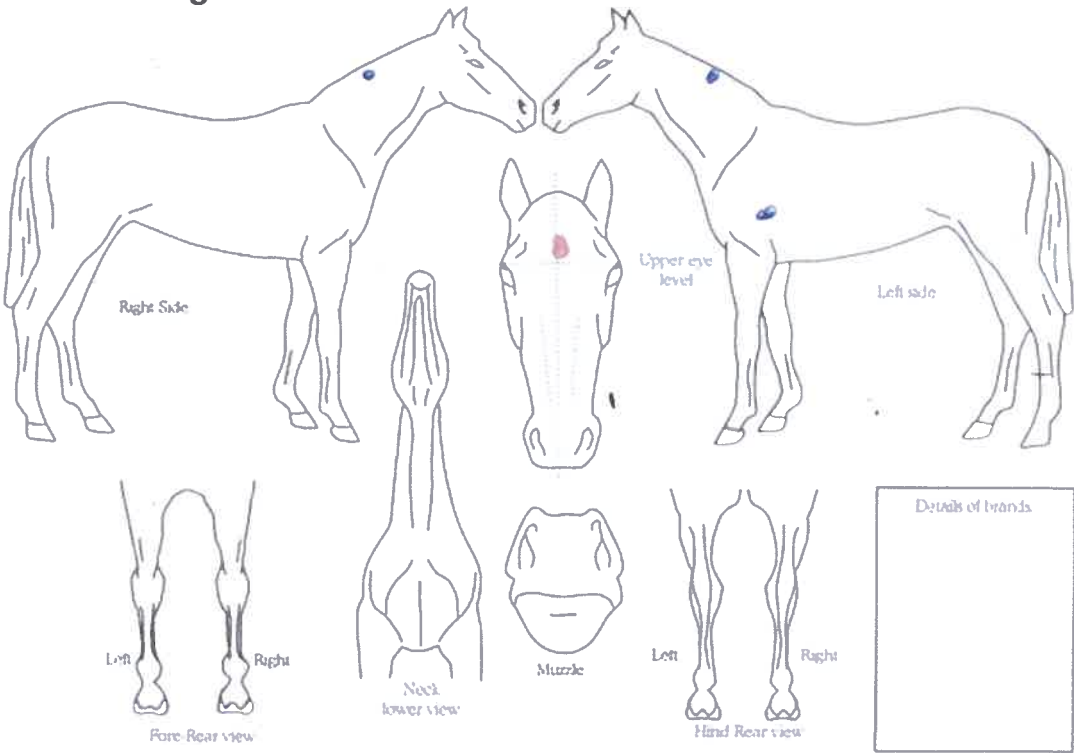

Completed by:	
Name: <u>Tony Hutton</u>	Address: <u>333 Smart Munro Rd, RD13 Sutherlands Pleasant Point 7983</u>
Date: <u>26-9-21</u>	
Signature: <u>[Signature]</u>	