

Name of Horse: Oreo  
ESNZ Registration Number: 291741

Signature & Stamp of Equestrian Sports New Zealand:  
*[Signature]*  
Date: 11/11/12  
EQUESTRIAN SPORTS  
NEW ZEALAND

**To be completed by Rider, Owner or Person Responsible over 18 years**

Date of birth: 1/8/2012 Country of birth: NZL  
Colour: \_\_\_\_\_ Sex: M/G/S Height: 142cm Breed: \_\_\_\_\_  
Sire: Unknown Dam: \_\_\_\_\_ Sire of Dam: \_\_\_\_\_  
Head: Star with flat top & snipe off to left  
Left fore: White Stocking  
Right fore: White sock  
Left hind: White Sock  
Right hind: White Stocking  
Body Markings: \_\_\_\_\_  
Microchip Number (if applicable): \_\_\_\_\_

Markings to be drawn in RED. Brands sketched in place and in detail box. Whorls marked with X in BLACK. Scars with an arrow.

**Outline Diagram**

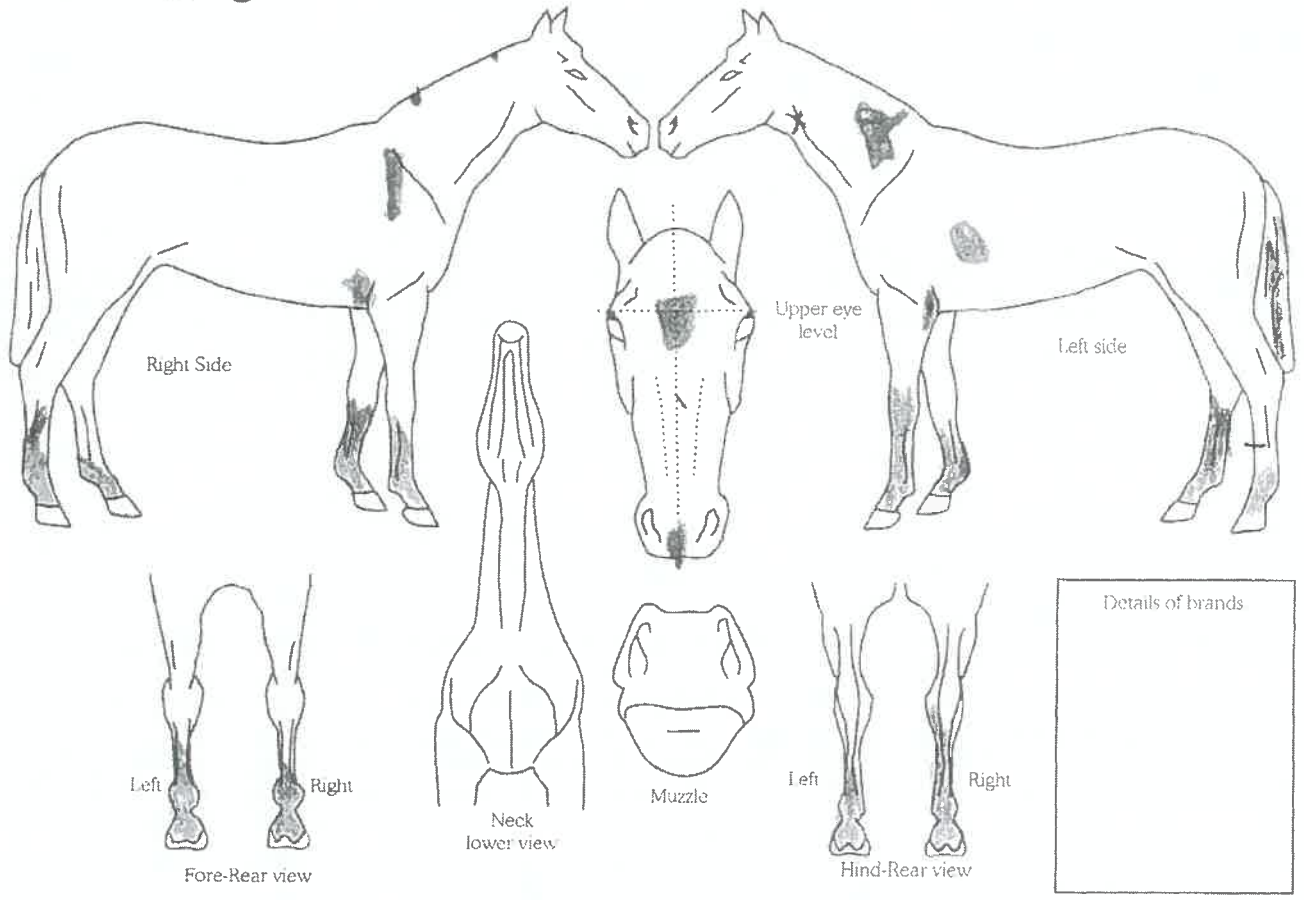

Completed by:  
Name: Juliet Gray Address: 68c Kennels lane  
Date: 31/10/12 RD  
Signature: *[Signature]* Nanda