

Lakeview

Name of Horse: ~~Lakeview~~ Seattle

ESNZ Registration Number: 291646

Signature & Stamp of Equestrian Sports New Zealand:

*[Signature]*

Date: 19/10/2021

EQUESTRIAN SPORTS  
NEW ZEALAND

To be completed by Rider, Owner or  
Person Responsible over 18 years

Date of birth: 2/11/2011 Country of birth: Aus

Colour: Brown Sex: M/G/S Height: 167cm Breed: Thoroughbred

Sire: Turfontein Dam: Miyazaki Grace Sire of Dam: Greg Steet

Head: \_\_\_\_\_

Left fore: \_\_\_\_\_

Right fore: \_\_\_\_\_

Left hind: \_\_\_\_\_

Right hind: \_\_\_\_\_

Body Markings: \_\_\_\_\_

Microchip Number (if applicable): 985100012006217

# AU501038988

Markings to be drawn in RED. Brands sketched in place and in detail box. Whorls marked with X in BLACK. Scars with an arrow.

### Outline Diagram

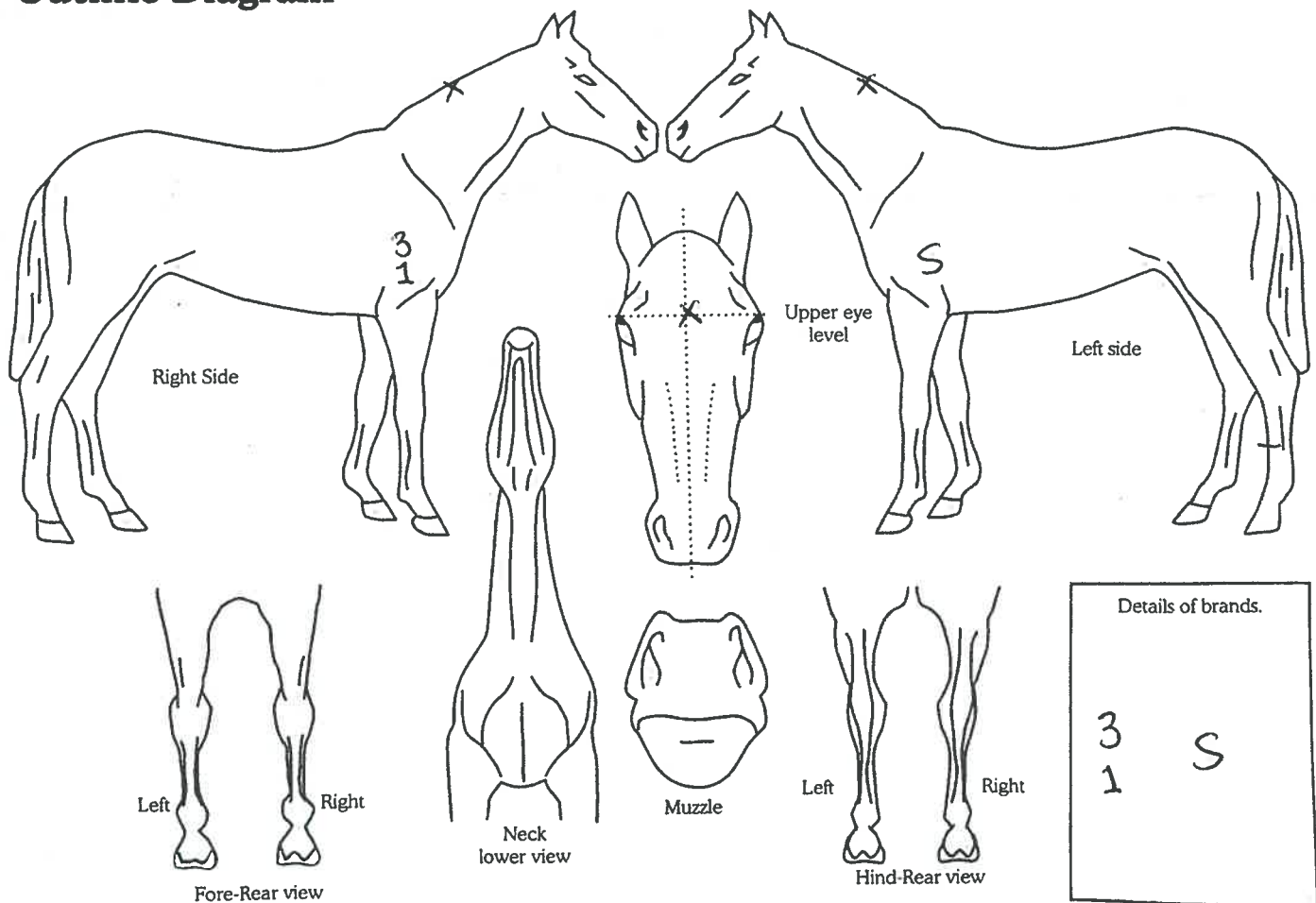

Completed by:

Name: Mary Sheedy

Date: 3/10/2021

Signature: *[Signature]*

Address: 197C Dalbeth Road

R02 Rotoma 3072