

Name of Horse: PLAYING WITH FIRE
ESNZ Registration Number: 291435

Signature & Stamp of Equestrian Sports New Zealand:

Date: 29/09/21

EQUESTRIAN SPORTS
NEW ZEALAND

To be completed by Rider, Owner or Person Responsible over 18 years

Date of birth: 1/8/2012 Country of birth: NZ

Colour: BUCKSKIN Sex: M/G/S Height: Pony Breed: WELSH X

Sire: SHAMEN PUNE HOLLOW Dam: _____ Sire of Dam: _____

Head: WHORL JUST ABOVE MID FOREHEAD INSIDE STAR, NARROW STRIPE ENDING

Left fore: NO WHITE AT BRIDGE OF NOSE

Right fore: WHITE HOOF, SOCK TO FETLOCK

Left hind: ERMINE MARK AT CORONET, WHITE STRIPED HOOF, WHITE SOCK TO

Right hind: WHITE STRIPED HOOF, WHITE SOCK TO LOWER CANNON LOWER CANNON

Body Markings: _____

Microchip Number (if applicable): _____

Markings to be drawn in RED. Brands sketched in place and in detail box. Whorls marked with X in BLACK. Scars with an arrow.

Outline Diagram

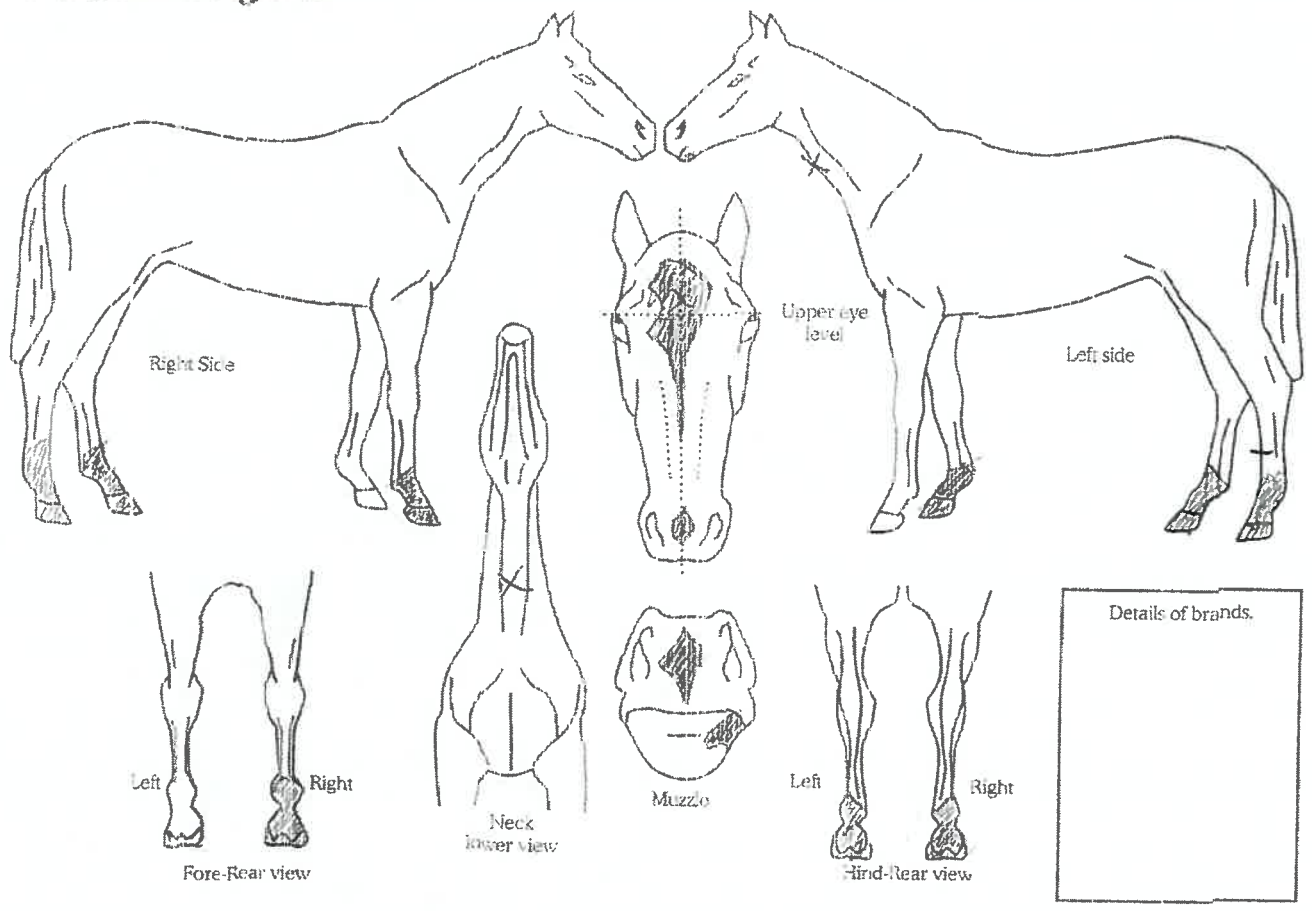

Completed by:
Name: KIRI McDONALD
Date: 28/9/2021
Signature: Kiri McDonald

Address: 49 BURCH ROAD
RD1, PAPAURA 2580