

Name of Horse: PLAYING WITH FIRE

ESNZ Registration Number: 291435

To be completed by Rider, Owner or Person Responsible over 18 years

Date of birth: 1/8/2012 Country of birth: NZ

Colour: BUCKSKIN Sex: (M) G/S Height: Pony 141cm Breed: WELSH X

Sire: SHAMEN PUNE HOLLOW Dam: \_\_\_\_\_

Sire of Dam: \_\_\_\_\_

Head: WHORL JUST ABOVE MID FOREHEAD INSIDE STAR, NARROW STRIPE ENDING

Left fore: NO WHITE AT BRIDGE OF NOSE

Right fore: WHITE HOOF, SOCK TO FETLOCK

Left hind: FERMINE MARK AT CORONET, WHITE STRIPED HOOF, WHITE SOCK TO

Right hind: WHITE STRIPED HOOF, WHITE SOCK TO LOWER CANNON LOWER CANNON

Body Markings: \_\_\_\_\_

Microchip Number (if applicable): \_\_\_\_\_

Signature & Stamp of Equestrian Sports New Zealand:

*[Signature]*

Date: 29/09/21

EQUESTRIAN SPORTS  
NEW ZEALAND

Markings to be drawn in RED. Brands sketched in place and in detail box. Whorls marked with X in BLACK. Scars with an arrow.

### Outline Diagram

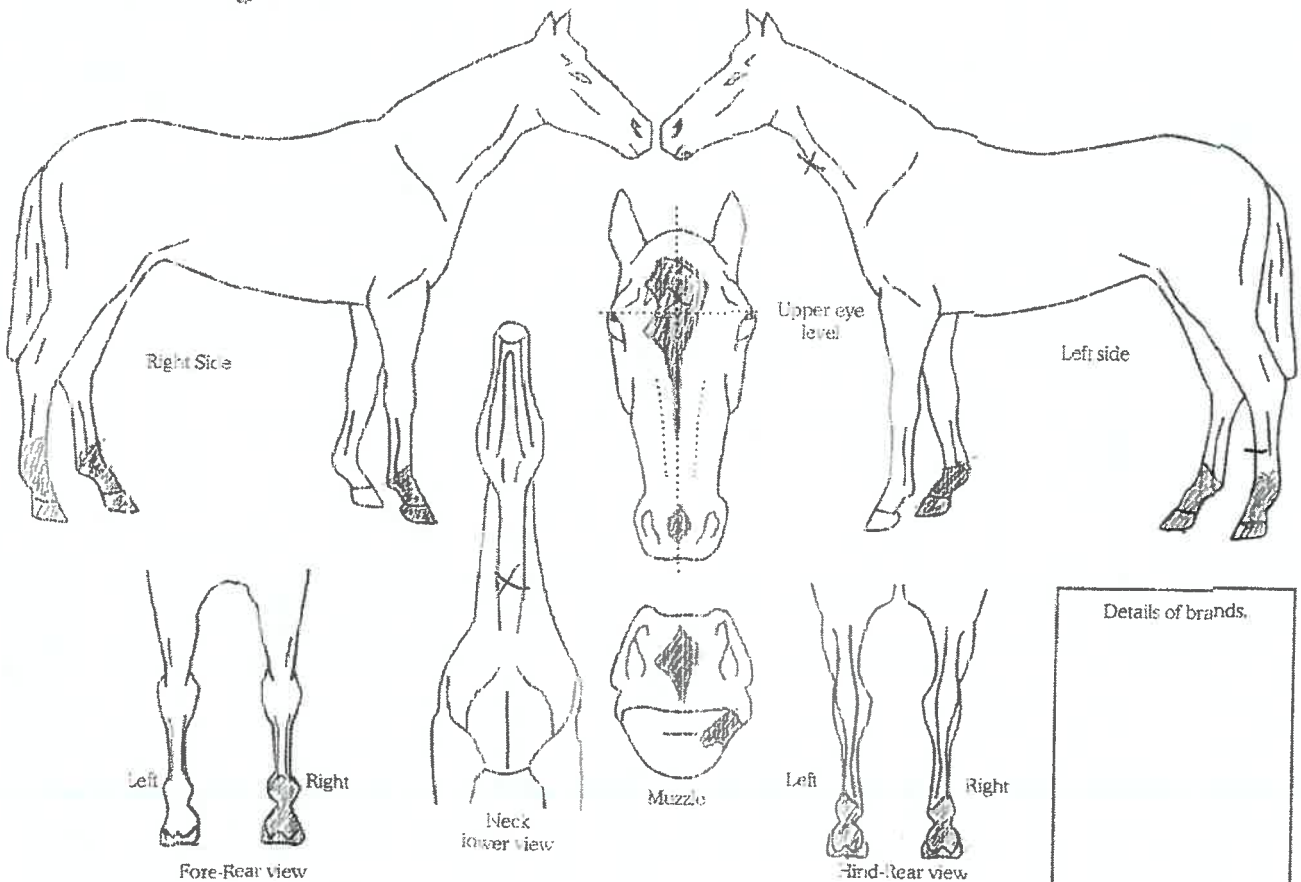

Completed by:

Name: KIRI McDONALD

Date: 28/9/2021

Signature: *Kiri McDonald*

Address: 49 BURCH ROAD  
RD1, PAPA KURA 2580