

Name of Horse: Captain Harvey  
ESNZ Registration Number: 291331

Signature/Stamp of Equestrian Sports New Zealand:  
ChP  
Date: 20/9/21  
EQUESTRIAN SPORTS NEW ZEALAND

To be completed by Rider, Owner or Person Responsible over 18 years  
Date of birth: 1/8/2011 Country of birth: NZ  
Colour: Bay Sex: M/G/S Height: 150cm Breed: Gisborne Station bred  
Sire: \_\_\_\_\_ Dam: \_\_\_\_\_ Sire of Dam: \_\_\_\_\_

Head: Star  
Left fore: N/A  
Right fore: N/A  
Left hind: N/A  
Right hind: N/A  
Body Markings: N/A  
Microchip Number (if applicable): 953 010002907670

Markings to be drawn in RED. Brands sketched in place and in detail box. Whorls marked with X in BLACK. Scars with an arrow.

### Outline Diagram

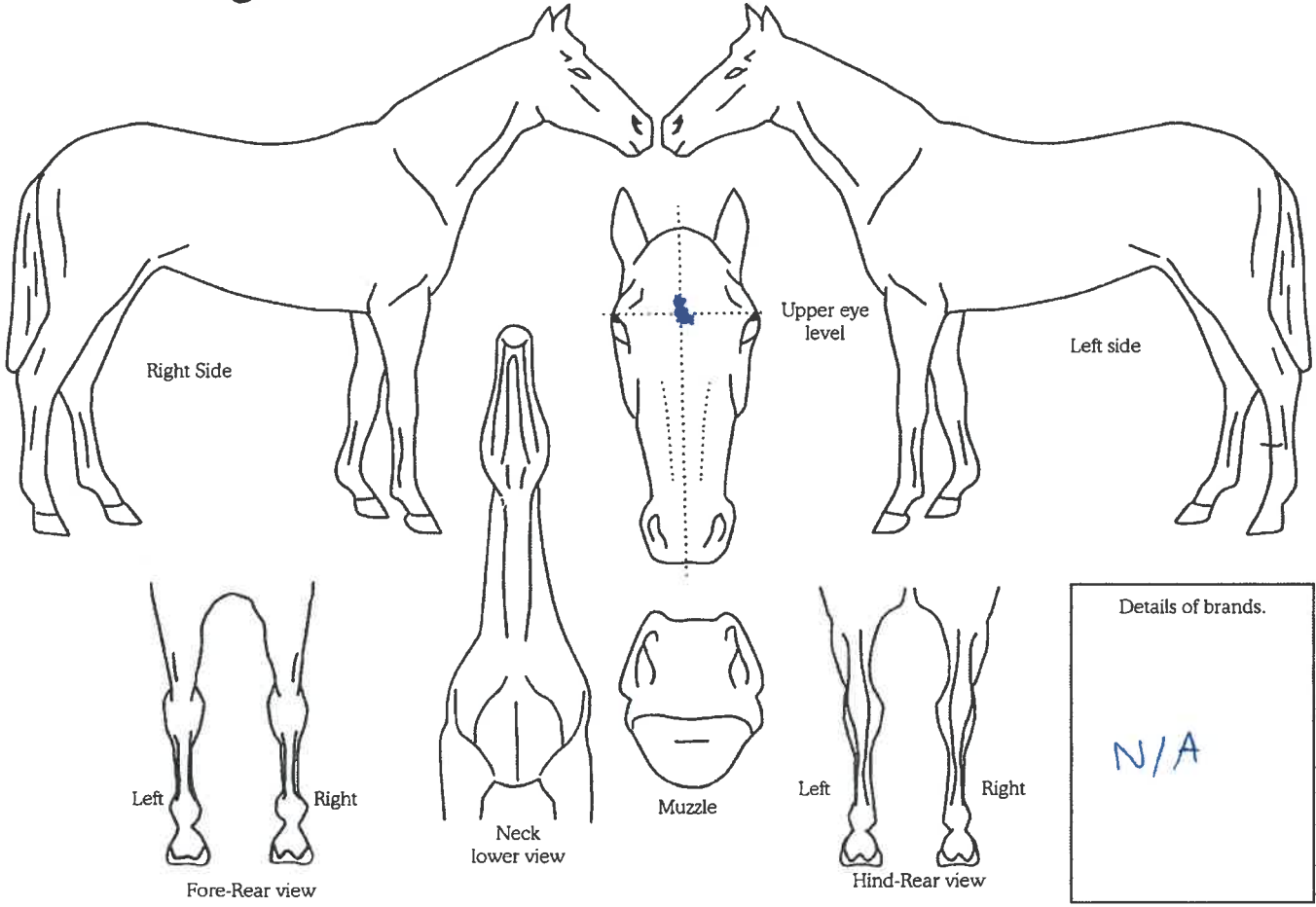

Details of brands.  
N/A

Completed by:  
Name: Nicola Bancroft Address: 4 Settlers Avenue  
Date: 20/9/21 Omakoroa.  
Signature: Nicola Bancroft