

Name of Horse: Black Betty
ESNZ Registration Number: 291328

Signature & Stamp of Equestrian Sports New Zealand:

Chf
Date: 21/09/21
EQUESTRIAN SPORTS
NEW ZEALAND

To be completed by Rider, Owner or
Person Responsible over 18 years

Date of birth: 11/8/2011 Country of birth: NZ
Colour: Black Sex: M/G/S Height: 148 Breed: NZ Sports Pony
Sire: Unknown Dam: Unknown Sire of Dam: _____

Head: Star

Left fore: _____

Right fore: _____

Left hind: _____

Right hind: _____

Body Markings: _____

Microchip Number (if applicable): _____

Markings to be drawn in RED. Brands sketched in place and in detail box. Whorls marked with X in BLACK. Scars with an arrow.

Outline Diagram

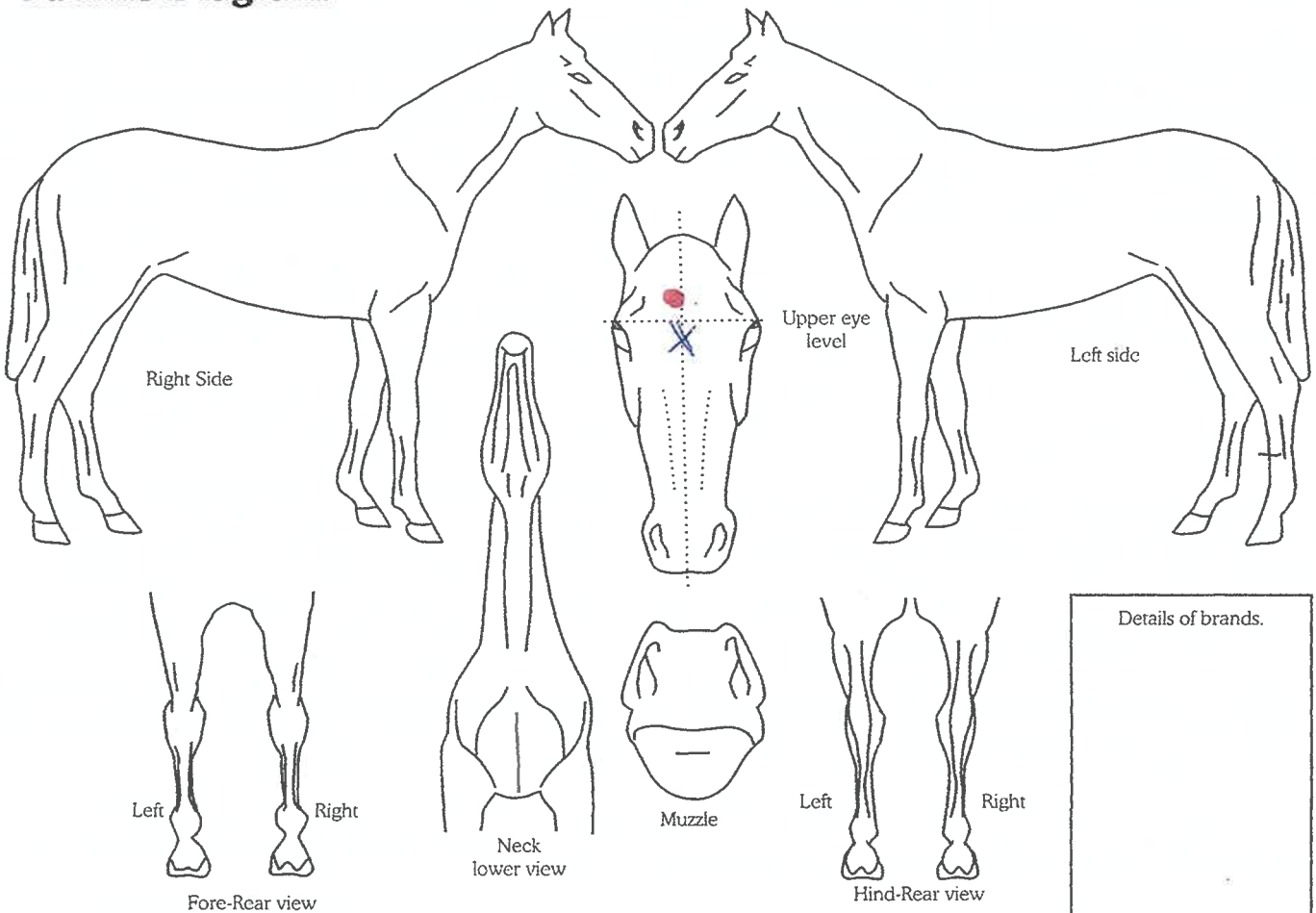

Completed by:

Name: _____

Date: _____

Signature: _____

Address: _____
