

Name of Horse: KS III Postman
ESNZ Registration Number: 291290

Signature & Stamp of Equestrian Sports New Zealand:
CPD
Date: 16/9/21
EQUESTRIAN SPORTS
NEW ZEALAND

To be completed by Rider, Owner or Person Responsible over 18 years

Date of birth: 2014 Country of birth: NZ

Colour: BAY Sex: M / G / F Height: _____ Breed: NZ RIDING PONY
Sire: KOLBEACH REMBRANDT Dam: PENMAIN LILY OF THE VALLEY Sire of Dam: FERNLEIGH FINE PRIN

Head: _____
Left fore: _____
Right fore: _____
Left hind: _____
Right hind: _____
Body Markings: _____
Microchip Number (if applicable): _____

Markings to be drawn in RED. Brands sketched in place and in detail box. Whorls marked with X in BLACK. Scars with an arrow.

Outline Diagram

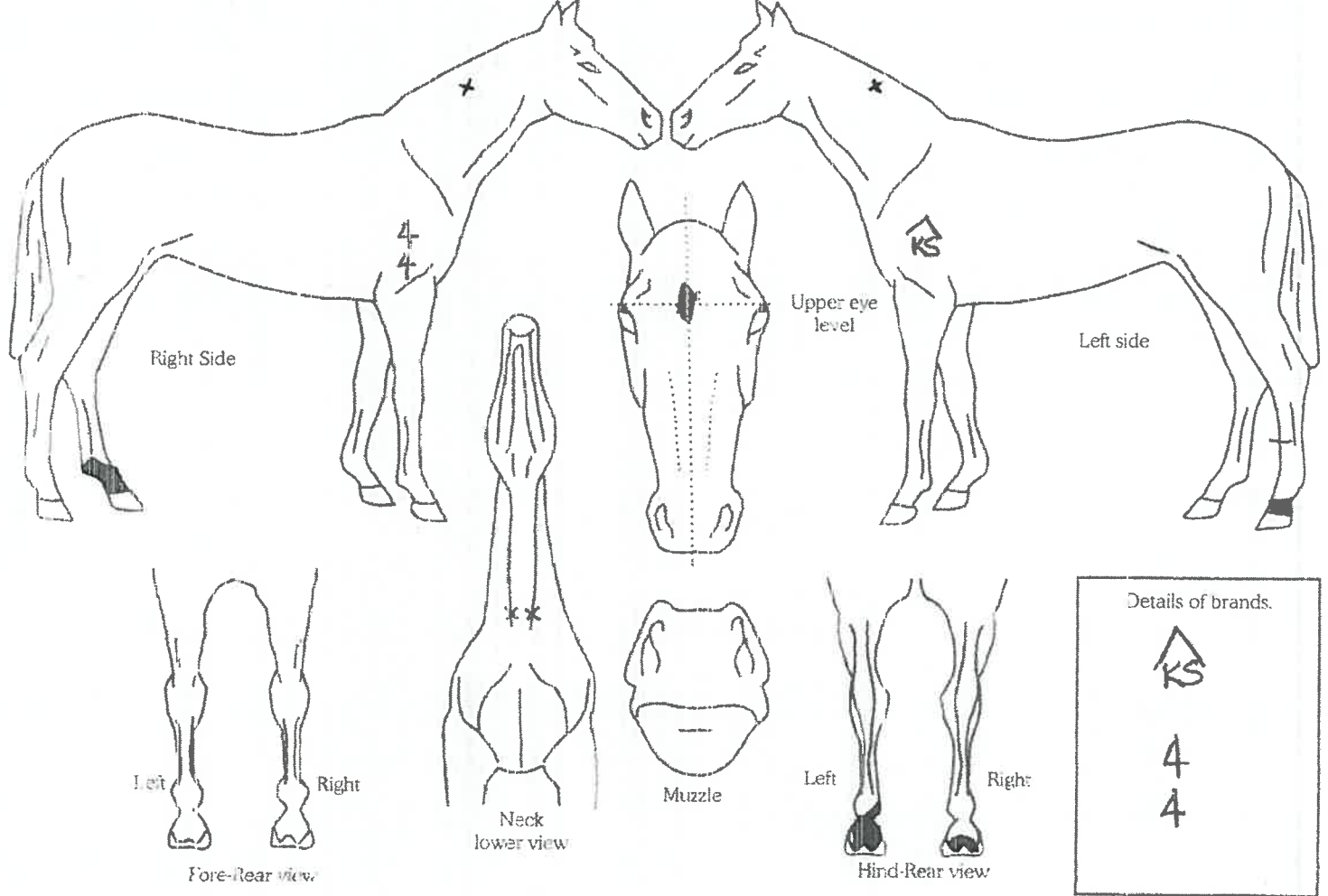

Completed by:
Name: SHANNAN RANKIN
Date: 109/2021
Signature: *Shanni Rankin*

Address: 608 GLASGOW ST
PAHIATUA
4910