

Name of Horse: DAISY DUKE

ESNZ Registration Number: 291147

To be completed by Rider, Owner or Person Responsible over 18 years

Date of birth: 27/10/11 Country of birth: NZ

Colour: TOBIANO Sex: M/G/S Height: 157.5 Breed: PINTO

Sire: SECRET DREAMS Dam: UNAL Sire of Dam: \_\_\_\_\_

Head: \_\_\_\_\_

Left fore: \_\_\_\_\_

Right fore: \_\_\_\_\_

Left hind: \_\_\_\_\_

Right hind: \_\_\_\_\_

Body Markings: \_\_\_\_\_

Microchip Number (if applicable): \_\_\_\_\_

Signature & Stamp of Equestrian Sports New Zealand:

Date: 28/10/2021  
**EQUESTRIAN SPORTS**  
**NEW ZEALAND**

Markings to be drawn in RED. Brands sketched in place and in detail box. Whorls marked with X in BLACK. Scars with an arrow.

### Outline Diagram

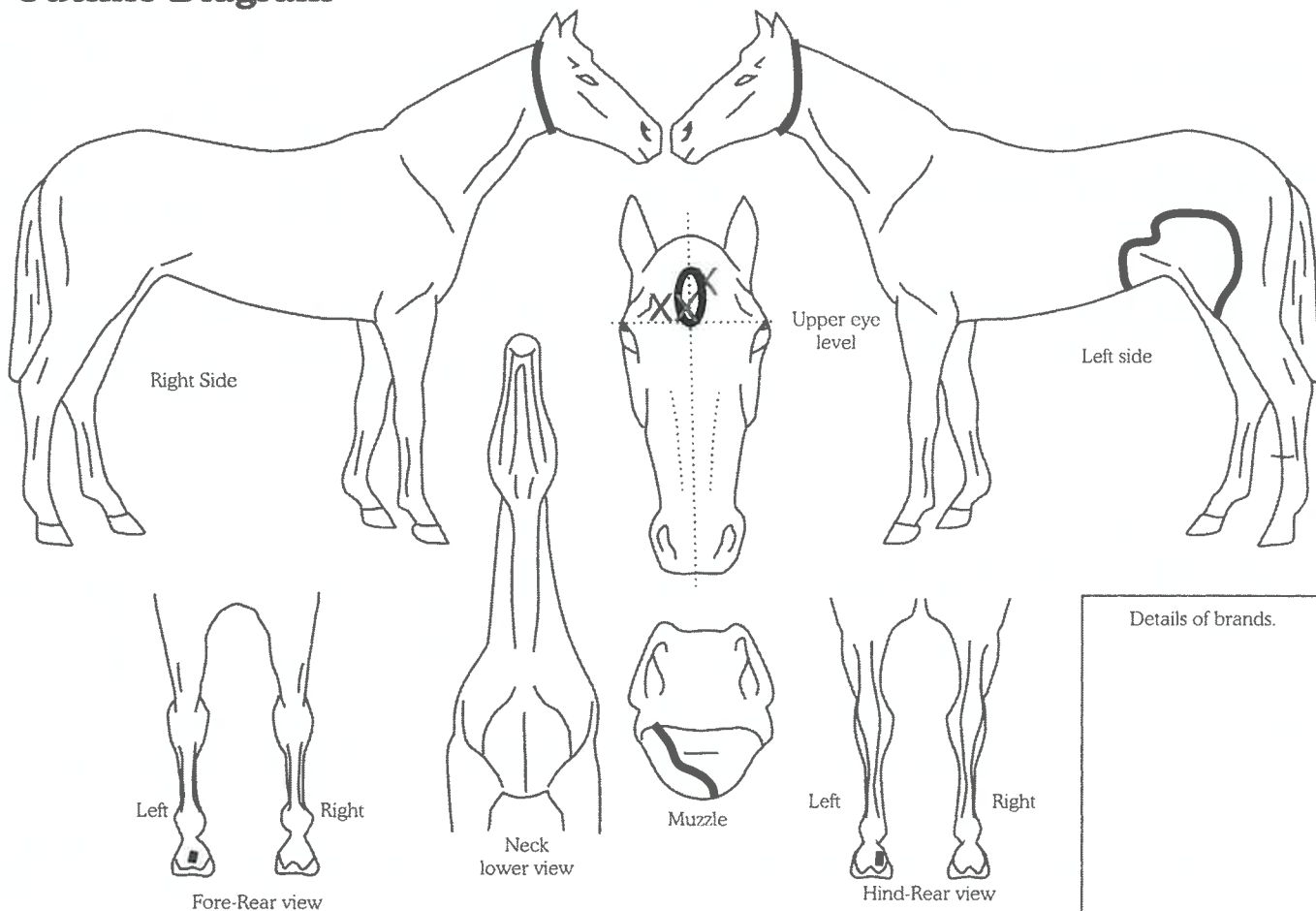

Completed by: M BORRIE

Name: \_\_\_\_\_

Date: 7/9/2021

Signature: M Borrie

Address: 940 GEORGETOWN -

PUKEURI

OAMARU