

Name of Horse: Steffields Candidate

ESNZ Registration Number: 291138

Signature & Stamp of Equestrian Sports New Zealand:

Date:

**EQUESTRIAN SPORTS  
NEW ZEALAND**

To be completed by Rider, Owner or Person Responsible over 18 years

Date of birth: 29/09/14 Country of birth: New Zealand

Colour: Chestnut Sex:  M /  G /  S Height: 164cm Breed: Holsteiner X

Sire: Bellwood Corleone Dam: Steffields Koha Sire of Dam: Littorio

Head: Small star & snip

Left fore: /

Right fore: /

Left hind: /

Right hind: /

Body Markings: /

Microchip Number (if applicable): /

Markings to be drawn in RED. Brands sketched in place and in detail box. Whorls marked with X in BLACK. Scars with an arrow.

### Outline Diagram

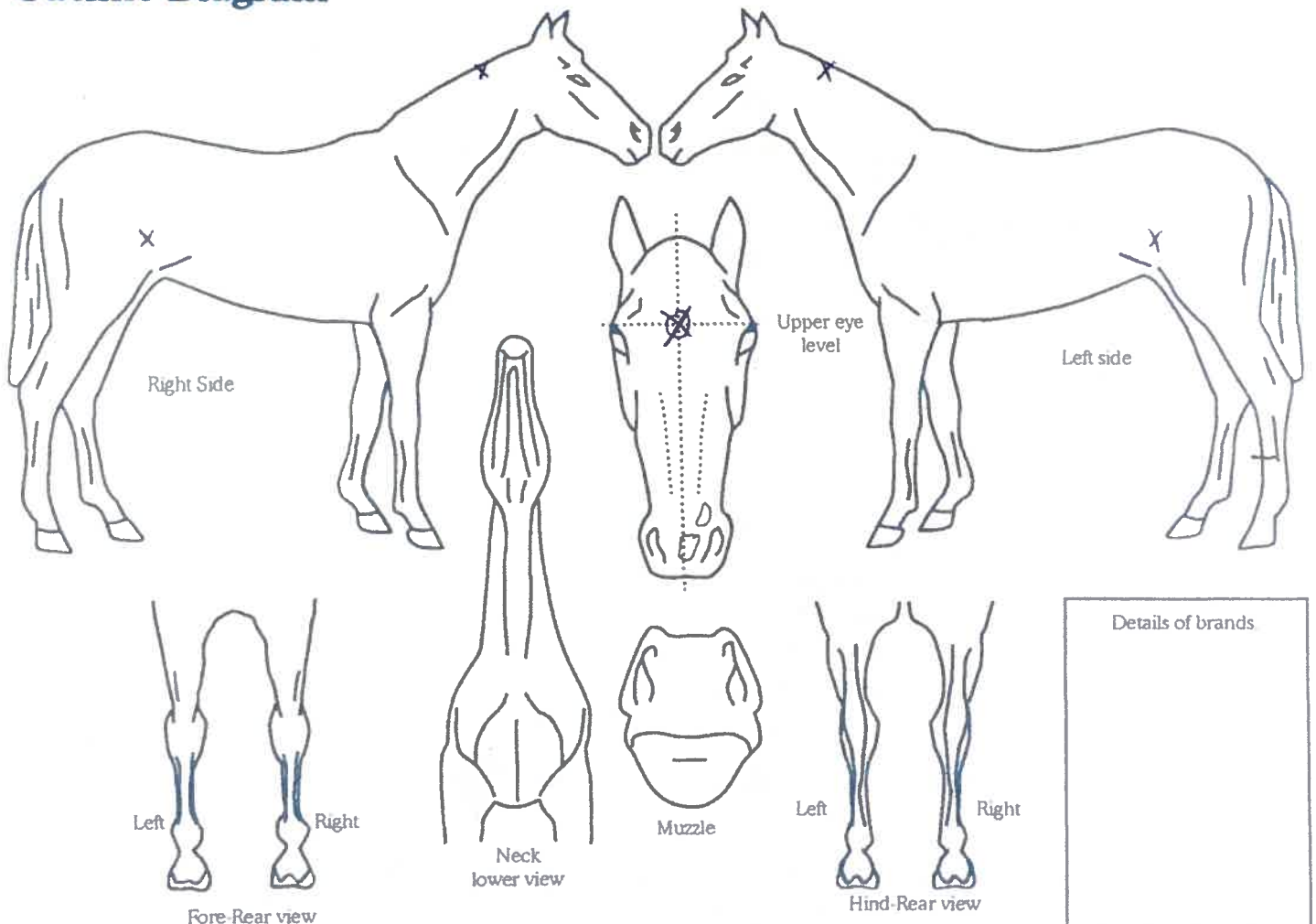

Completed by:

Name: Amy Gibbs

Date: 6/09/2021

Signature: AG Gibbs

Address: 327 Dog Point Road

RD2, Blenheim