

Name of Horse: FRIDAY WOOLFE
ESNZ Registration Number: 291065

Signature & Stamp of Equestrian Sports New Zealand:

Sally
EQUESTRIAN SPORTS
NEW ZEALAND
28/10/21

To be completed by Rider, Owner or Person Responsible over 18 years

Date of birth: 6/10/2015 Country of birth: NZ
Colour: CHESTNUT Sex: (M) G/S Height: 16.1 Breed: THOROUGHBRED

Sire: SUPER EASY Dam: CLASSIC BLONDE Sire of Dam: KING'S CHAPEL

Head: WHITE BLAZE

Left fore: -

Right fore: -

Left hind: -

Right hind: WHITE SOCK

Body Markings: -

Microchip Number (if applicable): 985125000095446

Markings to be drawn in RED. Brands sketched in place and in detail box. Whorls marked with X in BLACK. Scars with an arrow.

Outline Diagram

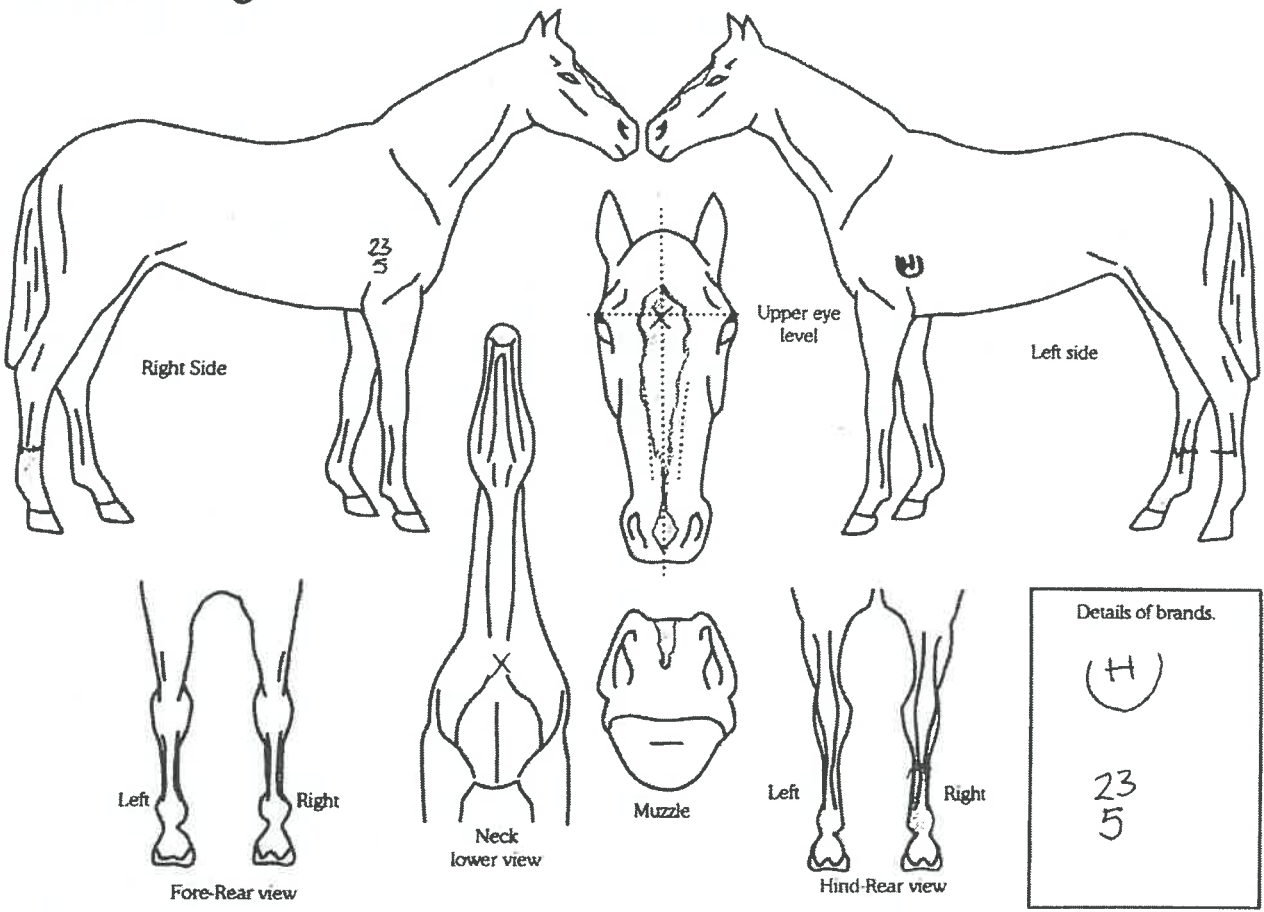

Completed by:
Name: DANI MILLER Address: 3928 PORANGAHAU RD,
Date: 30/8/21 RD 4 WAIPUKURAU
Signature: *[Signature]*