

Name of Horse: Trouble Shooter
ESNZ Registration Number: 291044

Signature & Stamp of Equestrian Sports New Zealand:

Date:

**EQUESTRIAN SPORTS
NEW ZEALAND**

To be completed by Rider, Owner or Person Responsible over 18 years

Date of birth: 1-10-2014 Country of birth: NZ
Colour: Dark Bay Sex: M/G/S Height: 165cm Breed: thoroughbred. x
Sire: Tiraumea Flint Dam: Polly Sire of Dam: ?

Head: _____
Left fore: _____
Right fore: _____
Left hind: _____
Right hind: _____
Body Markings: _____
Microchip Number (if applicable): _____

Markings to be drawn in RED. Brands sketched in place and in detail box. Whorls marked with X in BLACK. Scars with an arrow.

Outline Diagram

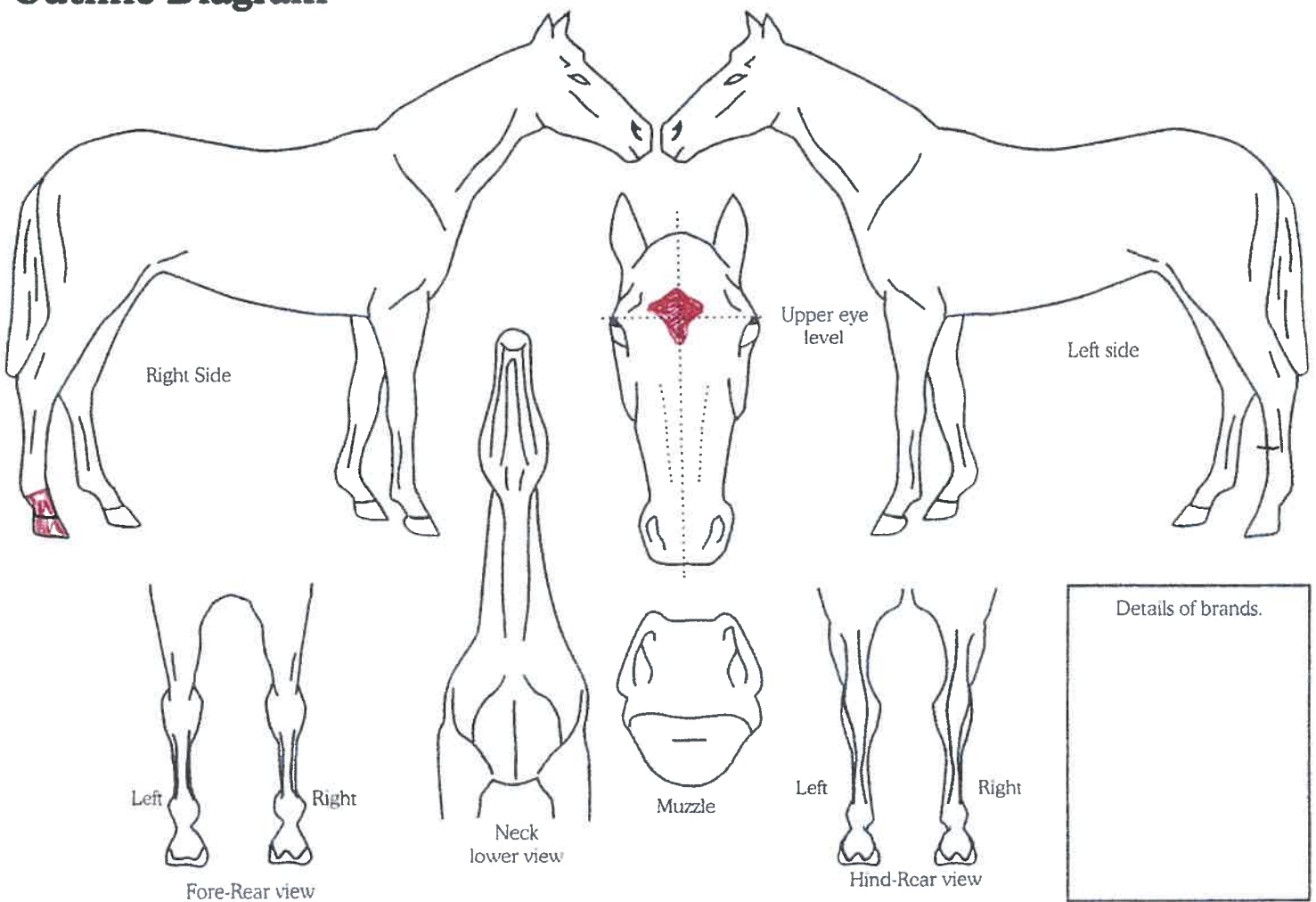

Completed by:

Name: Wendy Maclean
Date: 23-08-2021
Signature: W Maclean

Address: 2682 Motueka River
Westbank Rd., RO1
Motueka 7196.