

Name of Horse: Call Doubt
ESNZ Registration Number: 290021

Signature & Stamp of Equestrian Sports New Zealand:
Date: _____

To be completed by Rider, Owner or Person Responsible over 18 years

Date of birth: 24-10-2011 Country of birth: _____

Colour: Bay Sex: M/G/S Height: 158 cm Breed: Thoroughbred

Sire: Ouelled Dam: Oriental Miss Sire of Dam: Spectrum

Head: Star, snip

Left fore: sock white

Right fore: sock white

Left hind: sock white

Right hind: sock. white

Body Markings: _____

Microchip Number (if applicable): _____

Markings to be drawn in RED. Brands sketched in place and in detail box. Whorls marked with X in BLACK. Scars with an arrow.

Outline Diagram

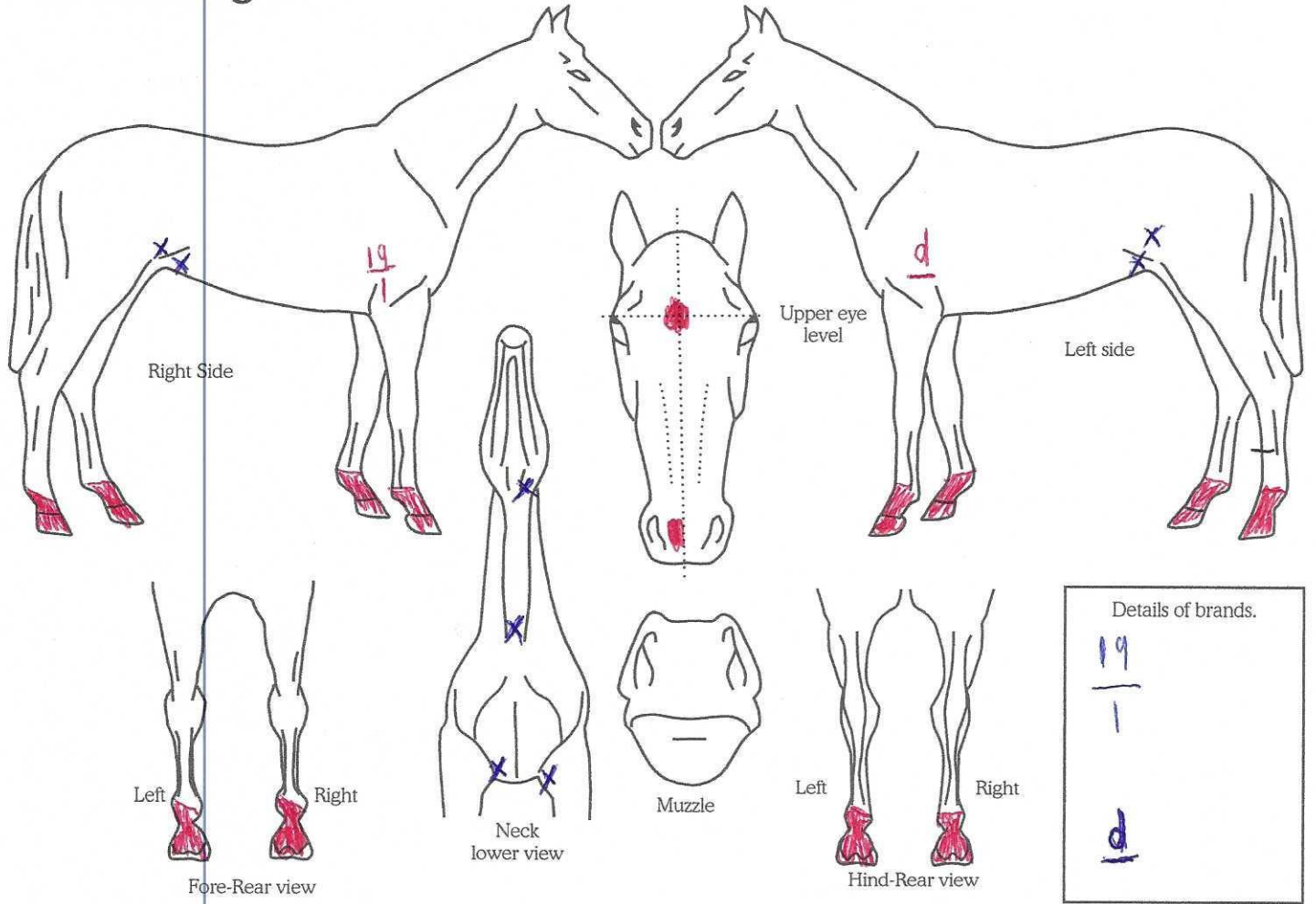

Completed by: Kyla Namolyn
Name: _____ Address: 885 Carrington Road
Date: 25-09-21 RO1
Signature: [Signature] New Plymouth 4571