

Name of Horse: Call Doubt
ESNZ Registration Number: ~~290021~~ 291021

Signature & Stamp of Equestrian Sports New Zealand:

Date: 18/10/21

EQUESTRIAN SPORTS
NEW ZEALAND

To be completed by Rider, Owner or Person Responsible over 18 years

Date of birth: 24-10-2011 Country of birth: _____
Colour: Bay Sex: M/G/S Height: 158 cm Breed: Thoroughbred
Sire: Duelled Dam: Oriental Miss Sire of Dam: Spectrum
Head: Slit, snip
Left fore: sock white
Right fore: sock white
Left hind: sock white
Right hind: sock white
Body Markings: _____
Microchip Number (if applicable): _____

Markings to be drawn in RED. Brands sketched in place and in detail box. Whorls marked with X in BLACK. Scars with an arrow.

Outline Diagram

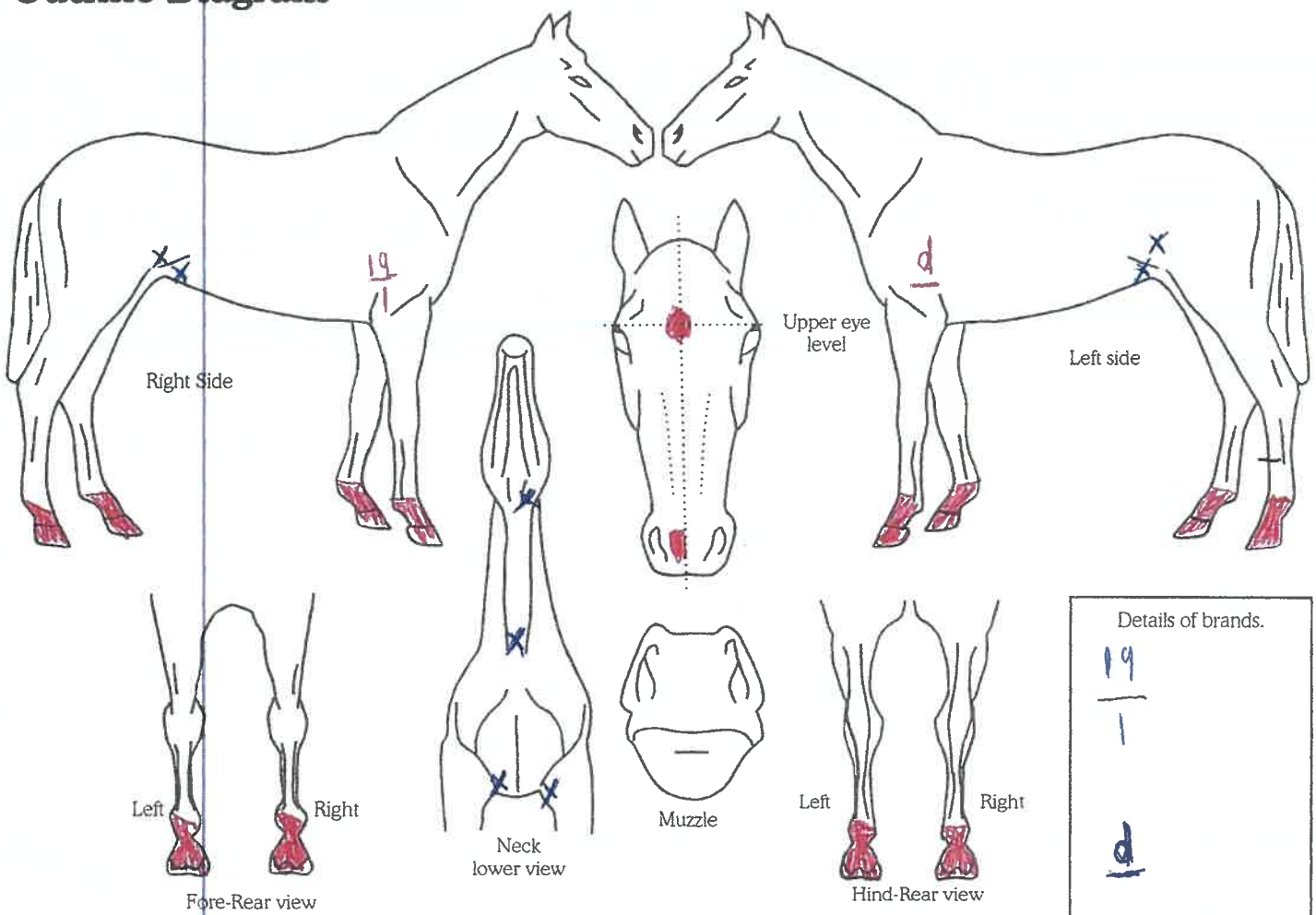

Completed by:
Name: Kyla Marilyn
Date: 25 09 21
Signature: 

Address: 885 Carrington Road
KOI
New Plymouth 4371