

Name of Horse: Villanova  
ESNZ Registration Number: 290300

Signature & Stamp of Equestrian Sports New Zealand:  
Date: 16/2/21



**To be completed by Rider, Owner or Person Responsible over 18 years**

Date of birth: 20/11/2015 Country of birth: NZ  
Colour: Bay Sex: M/G/S Height: 162.5 Breed: F/WB/FB  
Sire: Voltaire II Dam: Full of Class Sire of Dam: Crosvenor  
Head: Star, ~~strong~~ stripe, snip, top & lower lip. 2 whorls  
Left fore: white coronet  
Right fore: white sock to fetlock  
Left hind: white sock mid height  
Right hind: Full white sock  
Body Markings: whorl in flank both sides  
Microchip Number (if applicable): \_\_\_\_\_

Markings to be drawn in RED. Brands sketched in place and in detail box. Whorls marked with X in BLACK. Scars with an arrow.

**Outline Diagram**

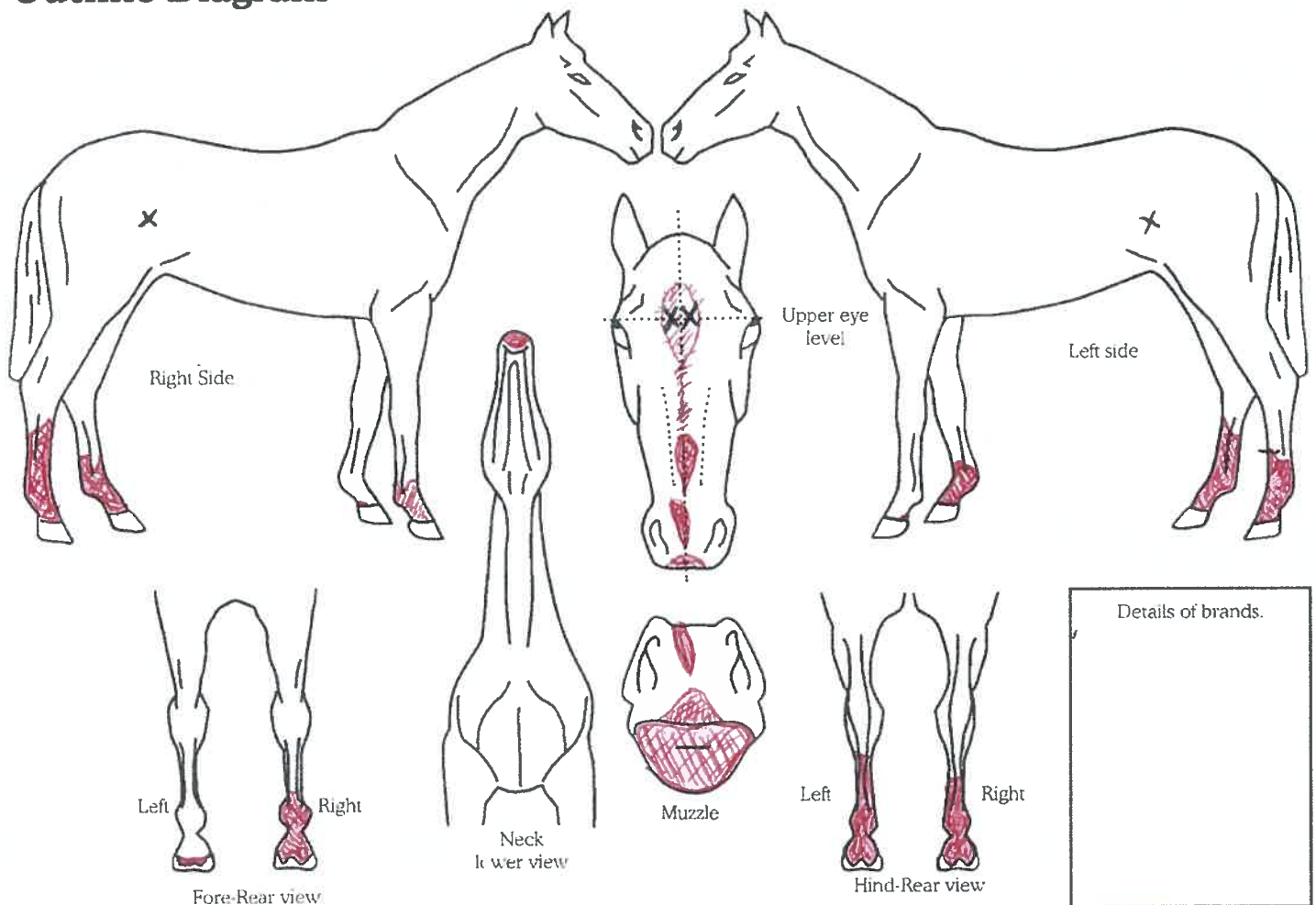

Completed by:  
Name: Rebecca Sharplin  
Date: 29.10.20  
Signature: Rebecca Sharplin  
Address: 189 Mays Rd  
R.D.1 Amberley.  
7481