

Name of Horse: Exclusive NZPH
ESNZ Registration Number: 290220

Signature & Stamp of Equestrian Sports New Zealand:



Date: _____

To be completed by Rider, Owner or Person Responsible over 18 years

Date of birth: 22/09/13 Country of birth: NZ

Colour: Liver Chestnut Sex: M/G/S Height: 165cm Breed: NZ Warmblood

Sire: Kannan Dam: Ultimate Blue NZPH Sire of Dam: MR Blue

Head: diamond snip between nostrils, Star midline between eyes

Left fore: —

Right fore: —

Left hind: —

Right hind: mid canon

Body Markings: _____

Microchip Number (if applicable): 985125000099534

Markings to be drawn in RED. Brands sketched in place and in detail box. Whorls marked with X in BLACK. Scars with an arrow.

Outline Diagram

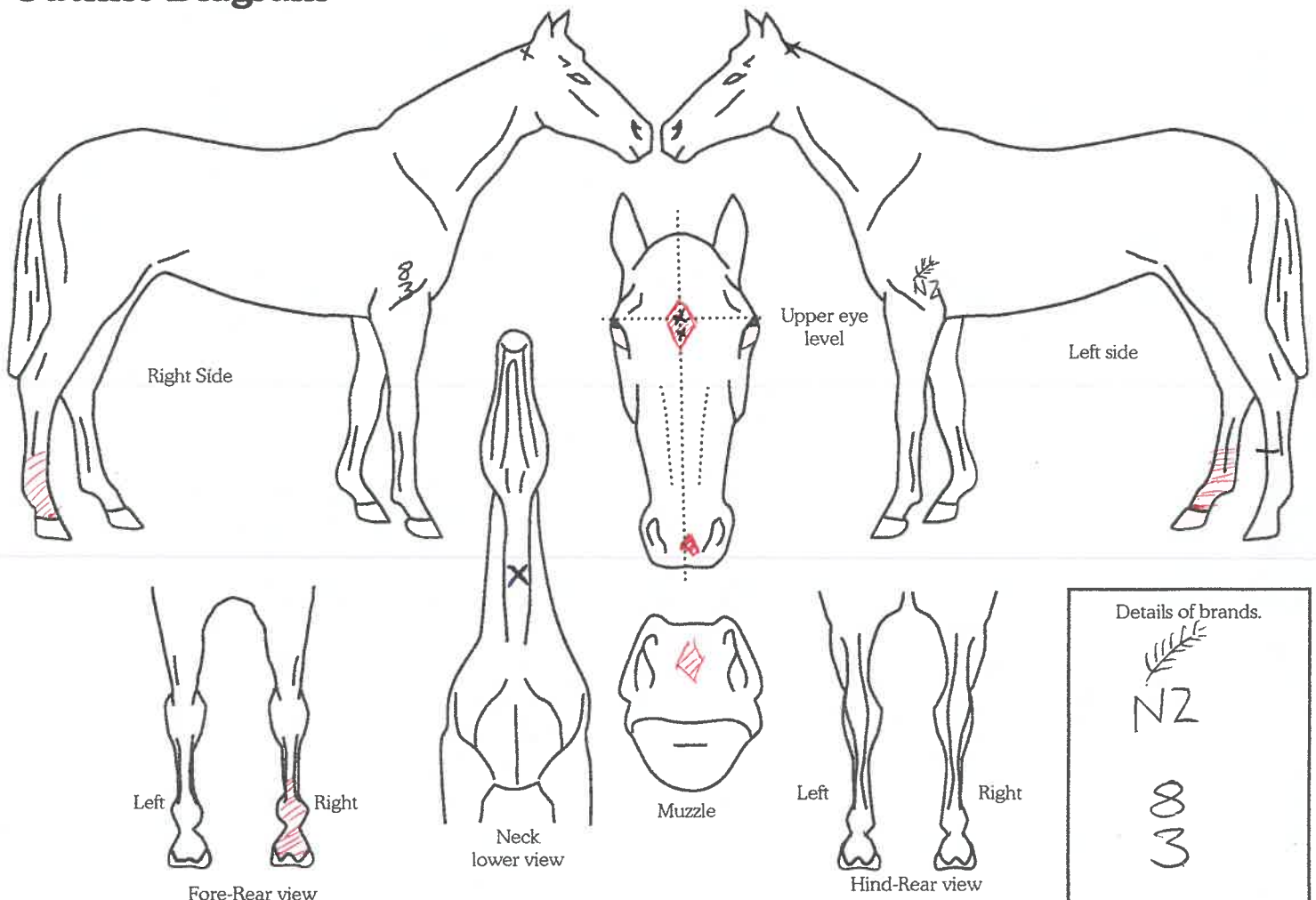

Completed by:

Name: Elise Moffat

Date: 12/12/20

Signature: [Signature]

Address: 41 Woodward Road,

Mangatapere, RD9