

Name of Horse: Mahoe Cracklin Moon
ESNZ Registration Number: 290148

Signature & Stamp of Equestrian Sports New Zealand:
Date: _____



To be completed by Rider, Owner or Person Responsible over 18 years

Date of birth: 2008 Country of birth: NZ
Colour: Bay Sex: M/G/S Height: 148cm Breed: Crossbred
Sire: Mahoe Moon Bug Dam: Cracklin Rosie Sire of Dam: _____
Head: Central Whorl
Left fore: Nil
Right fore: Nil
Left hind: White sock to fetlock
Right hind: Scar beside ergot
Body Markings: Nil
Microchip Number (if applicable): _____

Markings to be drawn in RED. Brands sketched in place and in detail box. Whorls marked with X in BLACK. Scars with an arrow.

Outline Diagram

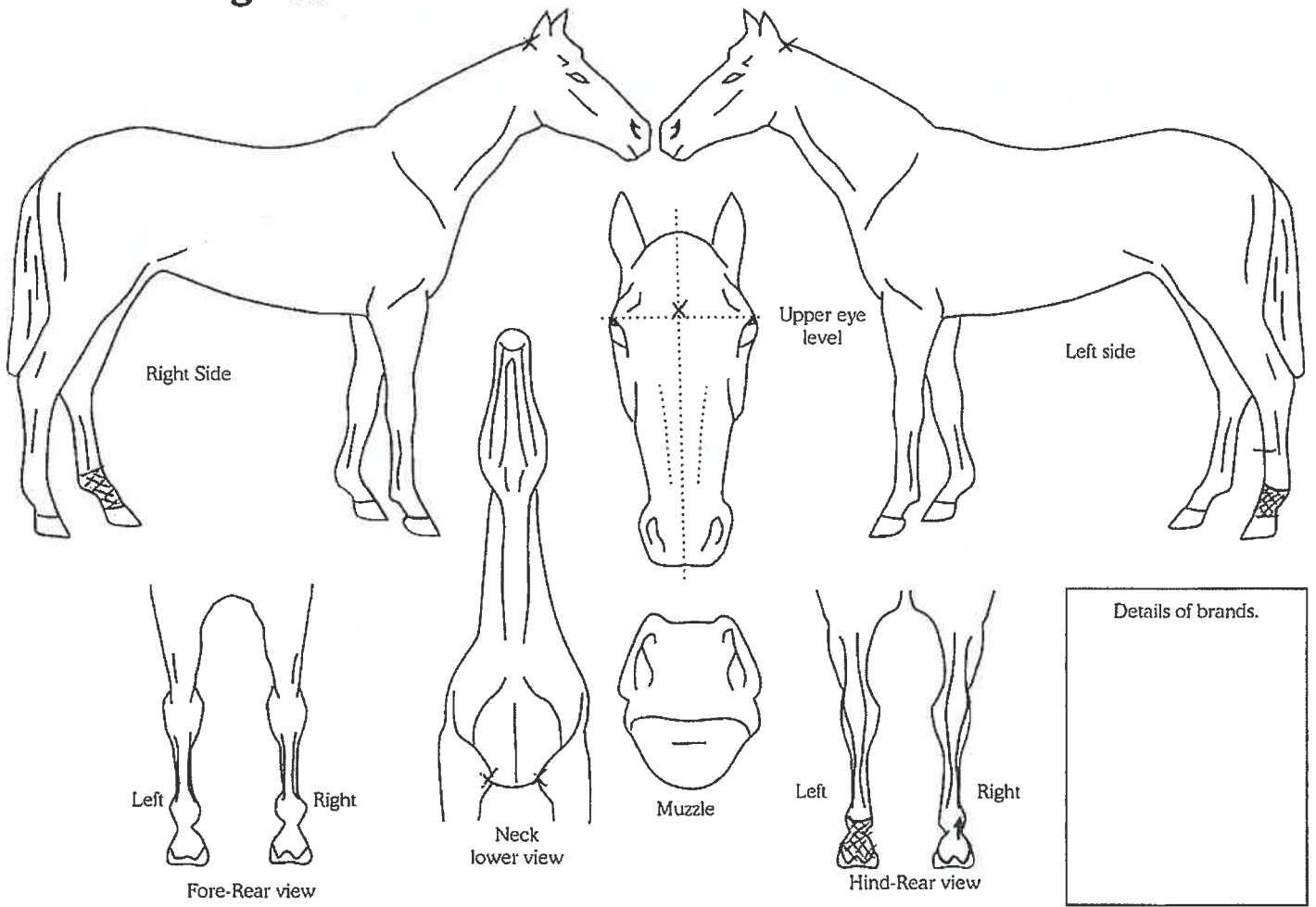

Completed by:
Name: Rebecca Kerr
Date: 2-12-2020
Signature: [Signature]

Address: 188 Loan Metal Road
LM, Momona, Otago