

Name of Horse: Just Rocky  
ESNZ Registration Number: 290113

Signature & Stamp of Equestrian Sports New Zealand:  
Date: \_\_\_\_\_



**To be completed by Rider, Owner or Person Responsible over 18 years**

Date of birth: 1/8/13 Country of birth: NZ  
Colour: Pinto Sex: M/G/S Height: 148 Breed: Stationbred X  
Sire: unknown Dam: Unknown Sire of Dam: \_\_\_\_\_  
Head: Brown with the  
Left fore: Brown with white sock  
Right fore: Brown with white sock  
Left hind: Brown with white sock - Higher than rest of  
Right hind: Brown with white sock legs.  
Body Markings: see below  
Microchip Number (if applicable): \_\_\_\_\_

<sup>white</sup> Markings to be drawn in RED. Brands sketched in place and in detail box. Whorls marked with X in BLACK. Scars with an arrow.

**Outline Diagram**

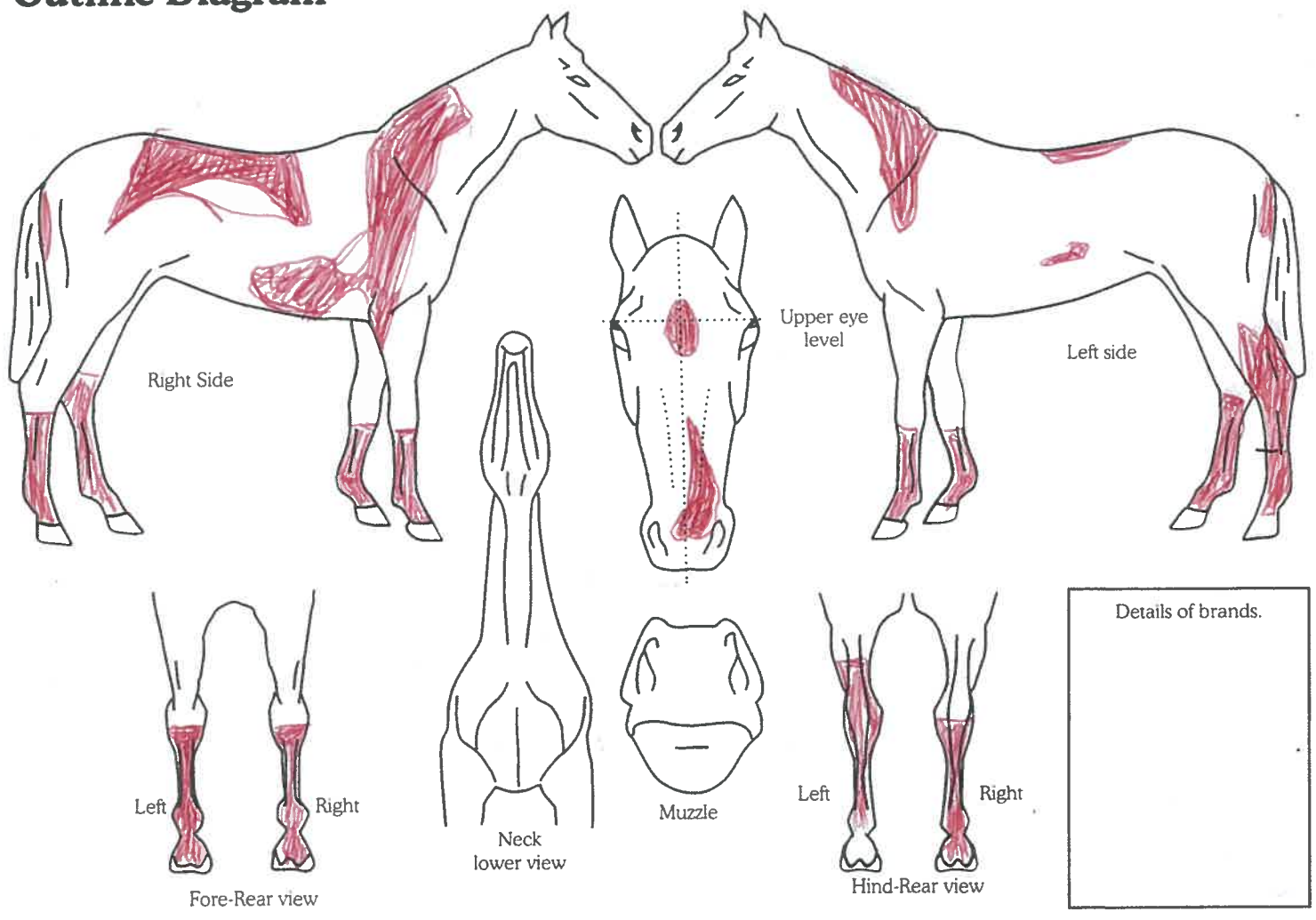

Completed by: Sally Street  
Name: \_\_\_\_\_  
Date: 13/1/21  
Signature: \_\_\_\_\_

Address: 658 Te Maire Valley Rd  
RDS  
Taumarunui