

Name of Horse: DIVINE EVOLUTION SH
ESNZ Registration Number: 289915

Signature & Stamp of Equestrian Sports New Zealand:
Date: 17/12/2020



To be completed by Rider, Owner or Person Responsible over 18 years

Date of birth: 6/2/2015 Country of birth: NZ
Colour: Bay Sex: M Height: 167.5cms Breed: Warmblood
Sire: Deister SH Dam: Lola SH Sire of Dam: Limonit

Head: White blaze
Left fore: Short White sock
Right fore: Short White sock
Left hind: _____
Right hind: Small partial white sock Small scar on outside of leg above fetlock

Body Markings: _____
Microchip Number (if applicable): _____

Markings to be drawn in RED. Brands sketched in place and in detail box. Whorls marked with X in BLACK. Scars with an arrow.

Outline Diagram

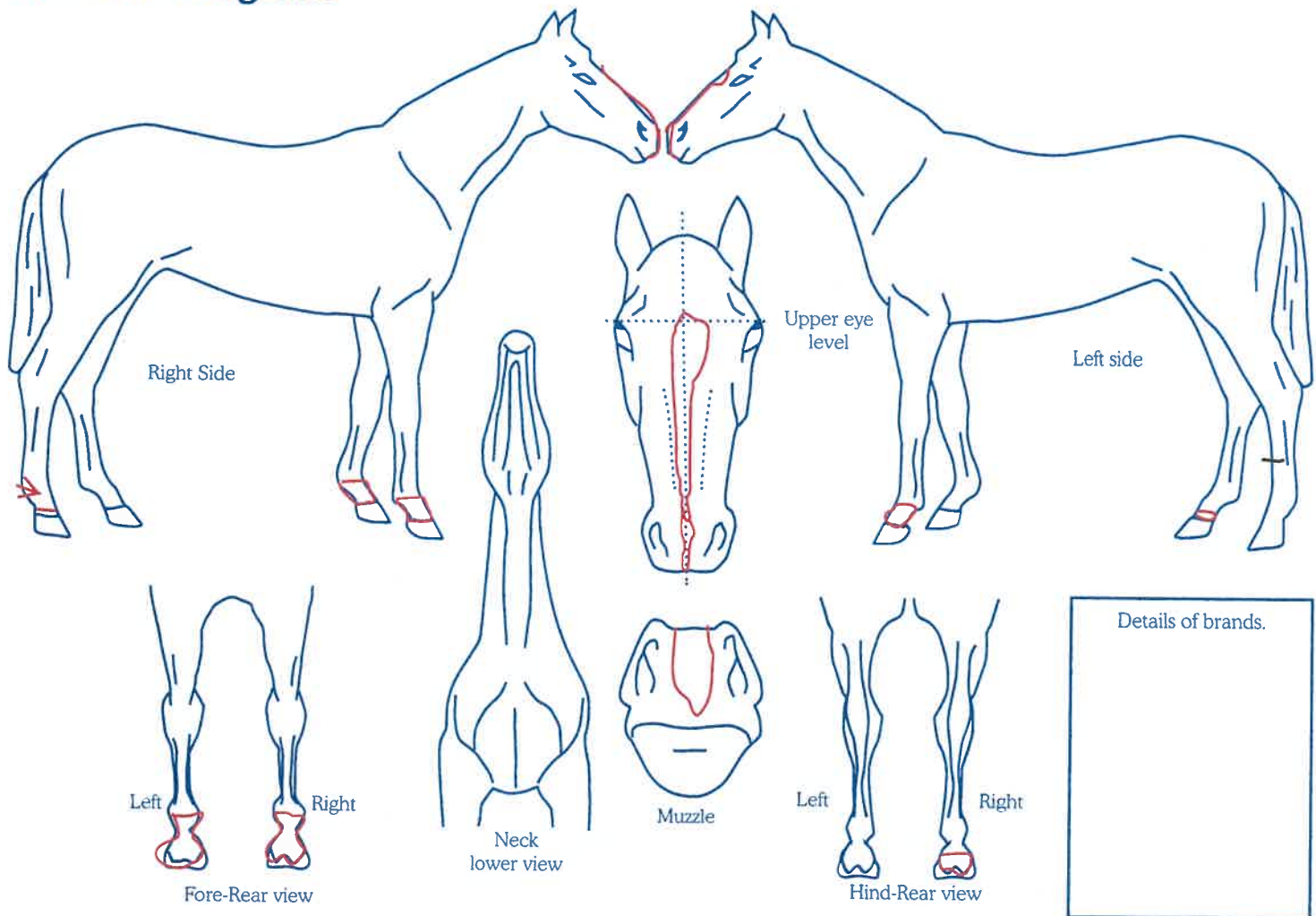

Completed by:
Name: Elle Ifill Address: 4 Kibblewhite Road, Masterton, 5810
Date: 7/12/2020
Signature: Elle Ifill