

Name of Horse: Ms Croce
ESNZ Registration Number: 289667

To be completed by Rider, Owner or Person Responsible over 18 years

Date of birth: 28.10.2011 Country of birth: NZ

Colour: Chestnut Sex: M/G/S Height: 165 Breed: Holsteiner

Sire: Lucero Omega Dam: My Samara Sire of Dam: Valiant II

Head: _____

Left fore: _____

Right fore: _____

Left hind: _____

Right hind: _____

Body Markings: _____

Microchip Number (if applicable): _____

Signature & Stamp of Equestrian Sports New Zealand:



Date: 18.11.2020 **EQUESTRIAN SPORTS NEW ZEALAND**

Markings to be drawn in RED. Brands sketched in place and in detail box. Whorls marked with X in BLACK. Scars with an arrow.

Outline Diagram

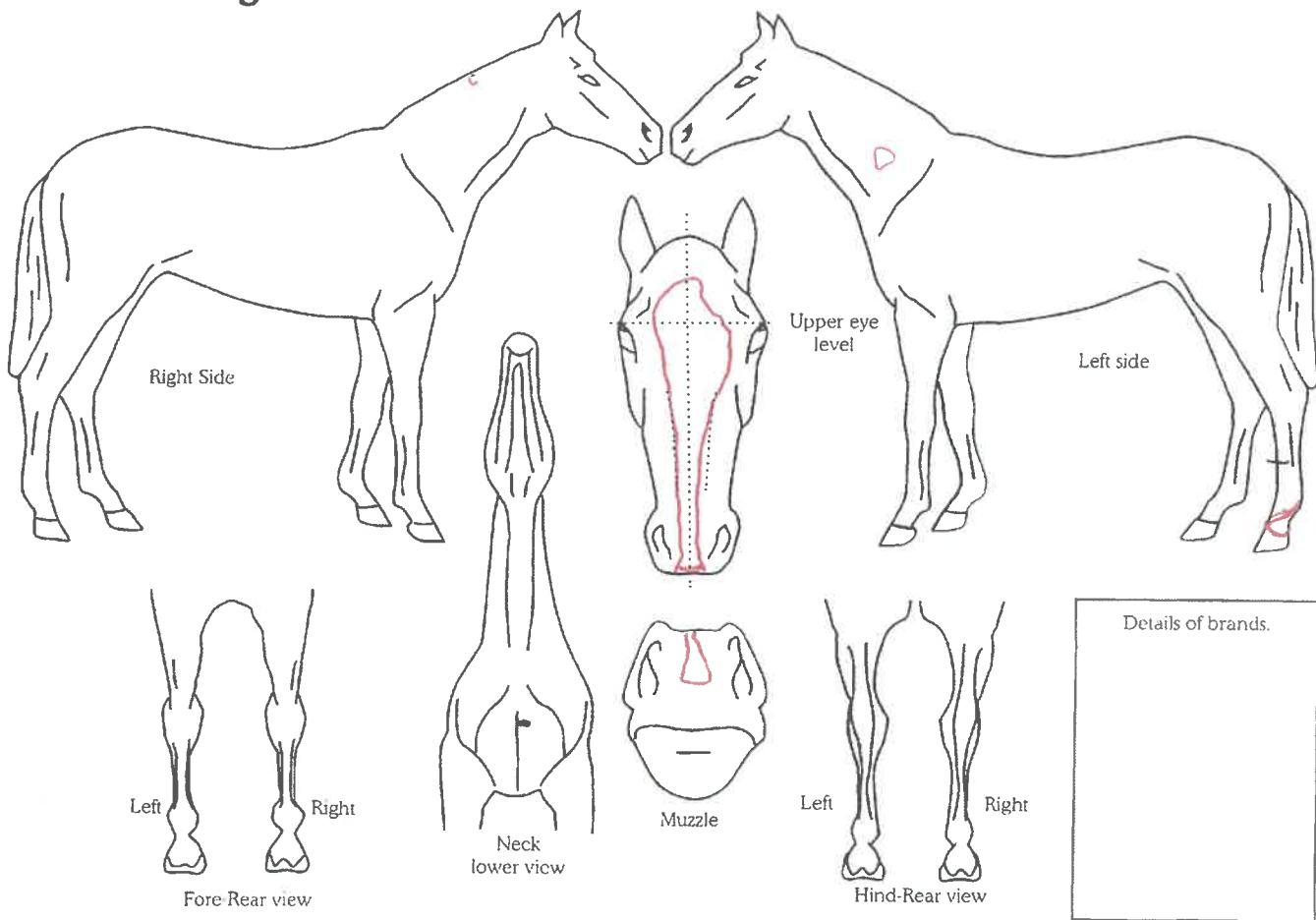

Completed by:
Name: Alison Leman
Date: 9/11/2020
Signature: [Signature]

Address: Po Box 81
Kerikeri 0245