

Name of Horse: Lynx Valley Lady
ESNZ Registration Number: 289592

Signature & Stamp of Equestrian Sports New Zealand:
Date: _____



To be completed by Rider, Owner or Person Responsible over 18 years

Date of birth: 2012 Country of birth: _____

Colour: Grey Sex: M/G/S Height: 148cm Breed: _____

Sire: _____ Dam: _____ Sire of Dam: _____

Head: _____

Left fore: _____

Right fore: _____

Left hind: _____

Right hind: _____

Body Markings: _____

Microchip Number (if applicable): _____

Markings to be drawn in RED. Brands sketched in place and in detail box. Whorls marked with X in BLACK. Scars with an arrow.

Outline Diagram

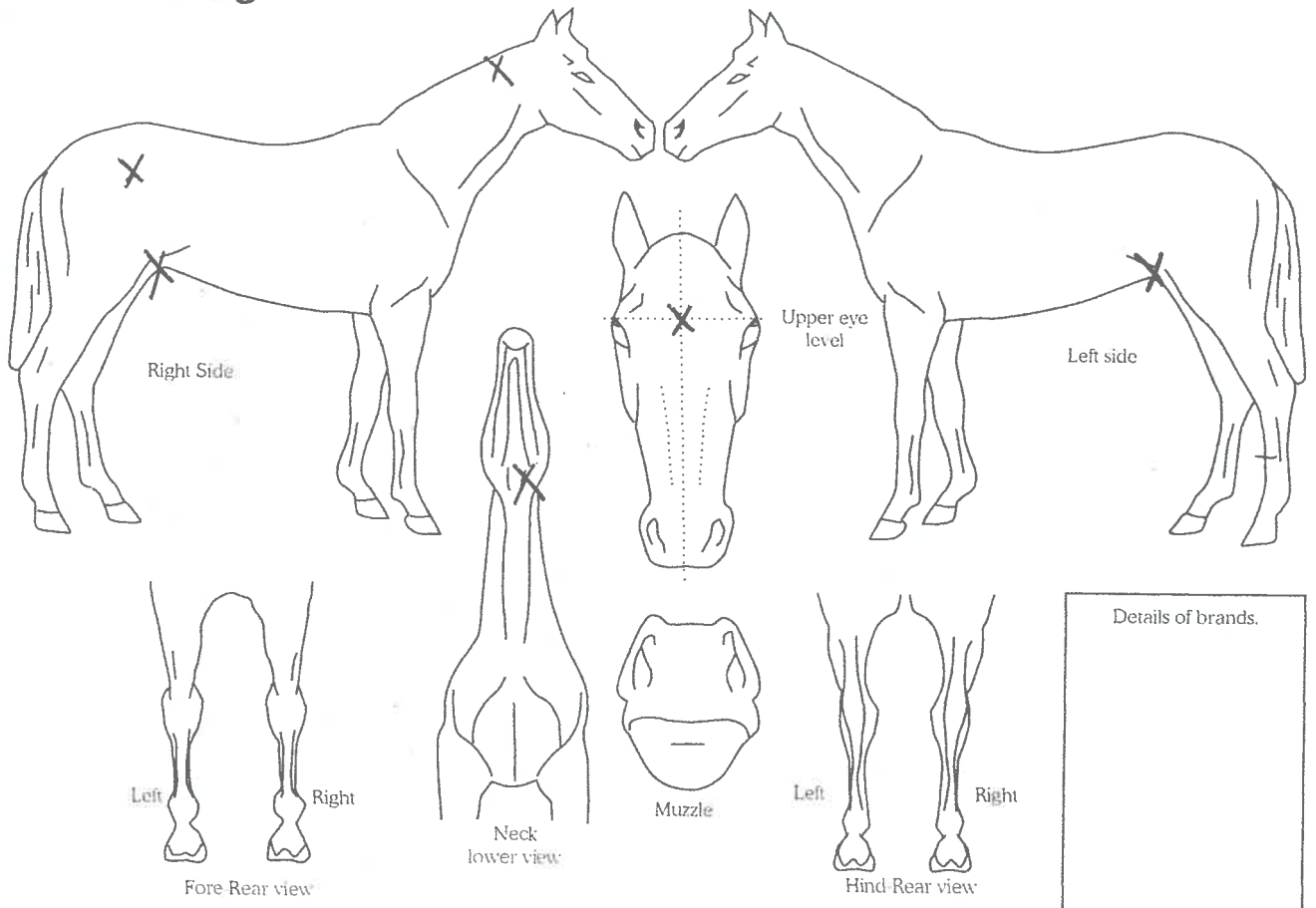

Completed by:
Name: Sarah Aitken
Date: 23/11/20
Signature: _____

Address: 96 Lynx St
Arboretum