

Name of Horse: WHF Eclipse
ESNZ Registration Number: 289395

Signature & Stamp of Equestrian Sports New Zealand:

Date: 21.10.2020 **EQUESTRIAN SPORTS**
NEW ZEALAND

To be completed by Rider, Owner or Person Responsible over 18 years

Date of birth: 20/12/2008 Country of birth: Australia

Colour: Bay Sex: M/G/S Height: 172cm Breed: Danish Warmblood

Sire: Elias-C vande Heffinck Dam: Alice Sire of Dam: Belcam Agassi

Head: Blaze

Left fore: sock

Right fore: small white markings

Left hind: sock

Right hind: sock

Body Markings: _____

Microchip Number (if applicable): 982000153656808

Markings to be drawn in RED. Brands sketched in place and in detail box. Whorls marked with X in BLACK. Scars with an arrow.

Outline Diagram

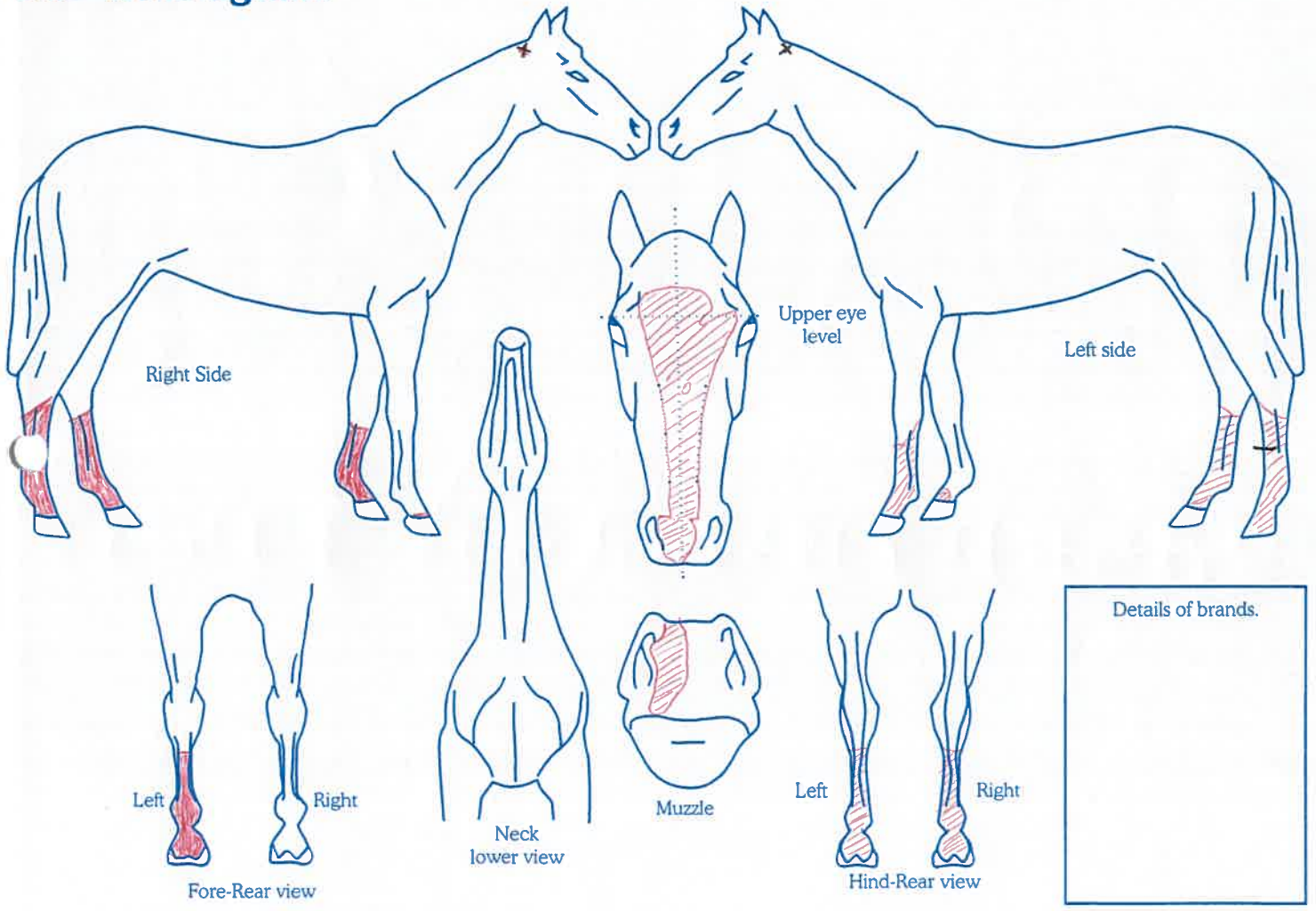

Completed by:
Name: Georgia McClintock
Date: 22/09/20
Signature: 

Address: 214B Birch's Road
Prebbleton, Chch 7674