

Name: Ploughman's Daughter

ESNZ Registration Number: 289303



To be completed by Rider, Owner or Person Responsible over 18 years

Date: 20.10.20
EQUESTRIAN SPORTS
NEW ZEALAND

Date of birth: 13.11.2013 Country of birth: NZ

Colour: Bay Sex: M ~~AGLE~~ Height: 164.0 Breed: Clyde/TB x

Sire: Archimedes Dam: Little Feather Sire of Dam: O'Reilly

Head: Full blaze widening over muzzle

Left fore: No markings

Right fore: White sock

Left hind: White stocking

Right hind: Broken stripes above coronet

Body Markings: None

Microchip Number (if applicable): NA

Markings to be drawn in RED. Brands sketched in place and in detail box. Whorls marked with X in BLACK. Scars with an arrow.

Outline Diagram

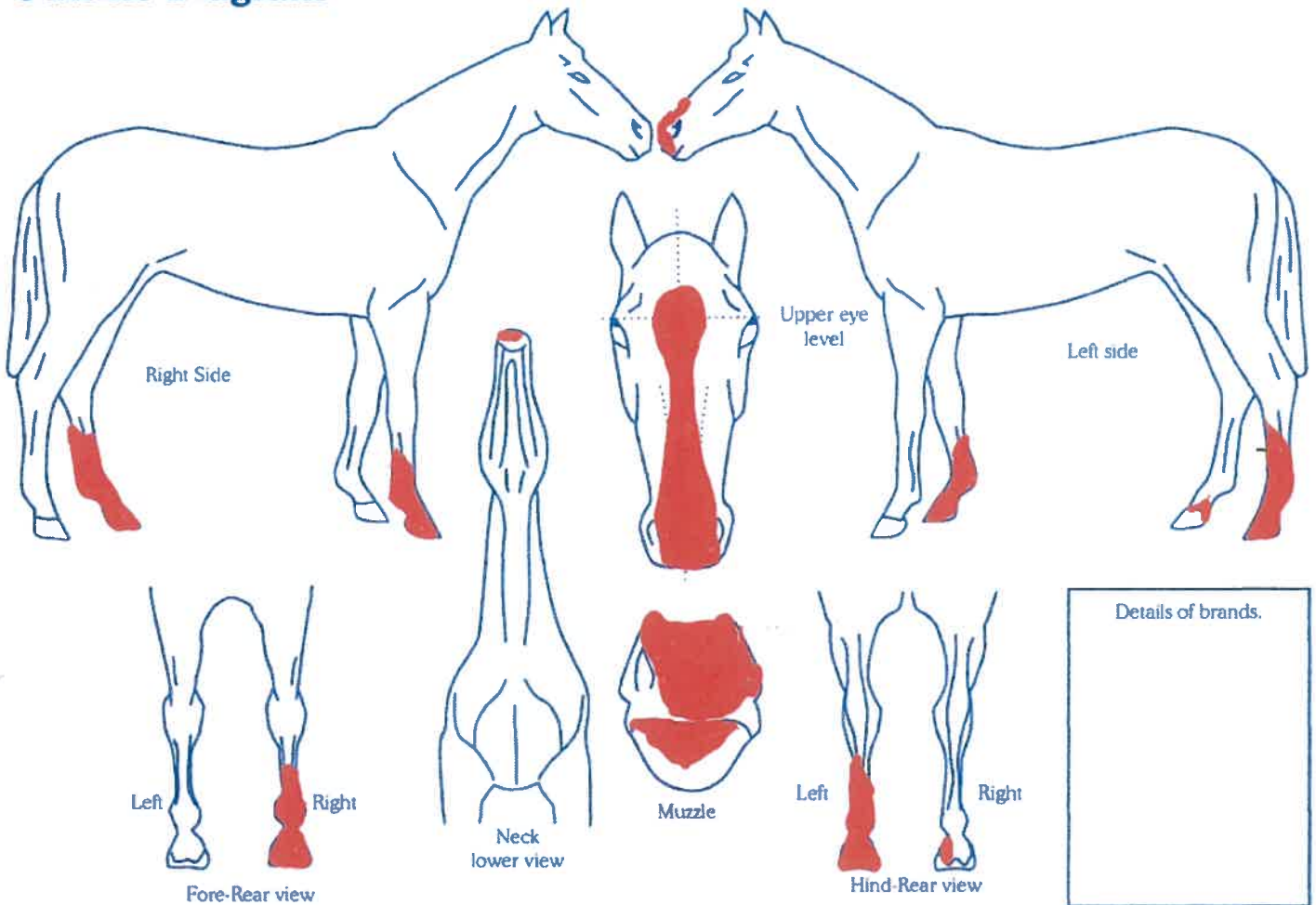

Completed by:

Name: Renie Hudson

Date: 14.11.2020

Signature: Renie Hudson

Address: 141 Armstrong Road

RD 1 RUAWAI 0591