

Name of Horse: Saltaire Sorcerer BV  
 ESNZ Registration Number: 289112

Signature & Stamp of Equestrian Sports New Zealand:  
  
 Date: 21.10.2020  
**EQUESTRIAN SPORTS**  
**NEW ZEALAND**

**To be completed by Rider, Owner or Person Responsible over 18 years**

Date of birth: 2/12/14 Country of birth: NZ  
 Colour: Black Pinto Sex: M/G/S Height: 167cm Breed: Warmblood  
 Sire: Sorcery Dam: Stodie Sire of Dam: Earl  
 Head: White star, whole left of midline  
 Left fore: Sock to knee  
 Right fore: Sock to knee  
 Left hind: Sock to above hocks  
 Right hind: Sock to above hocks  
 Body Markings: Black pinto  
 Microchip Number (if applicable): \_\_\_\_\_

Markings to be drawn in RED. Brands sketched in place and in detail box. Whorls marked with X in BLACK. Scars with an arrow.

**Outline Diagram**

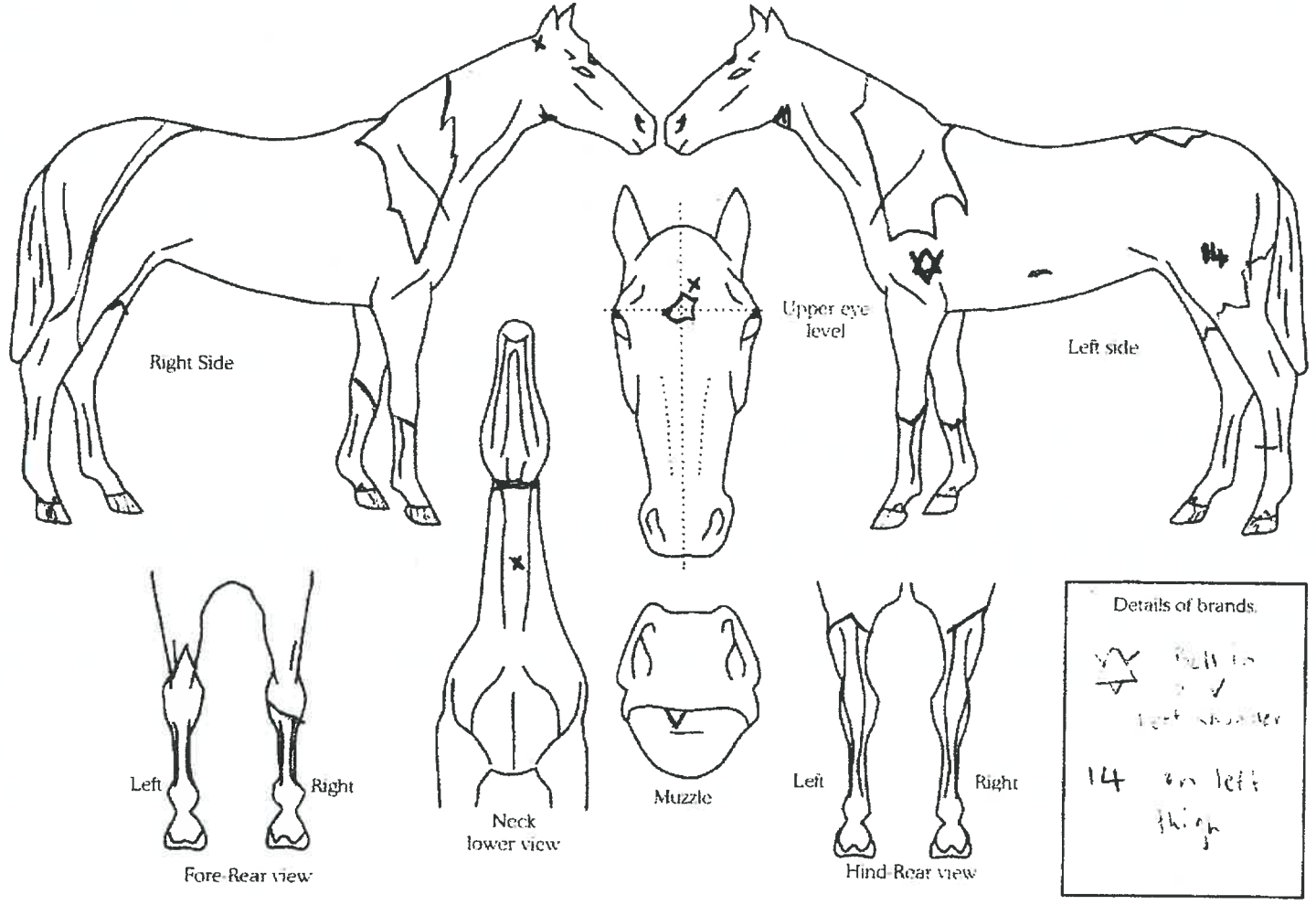

Completed by:  
 Name: Kathryn Mallett Address: PO Box 57218